

## Number of FDIC-Insured Banking Organizations

1995 - 2011

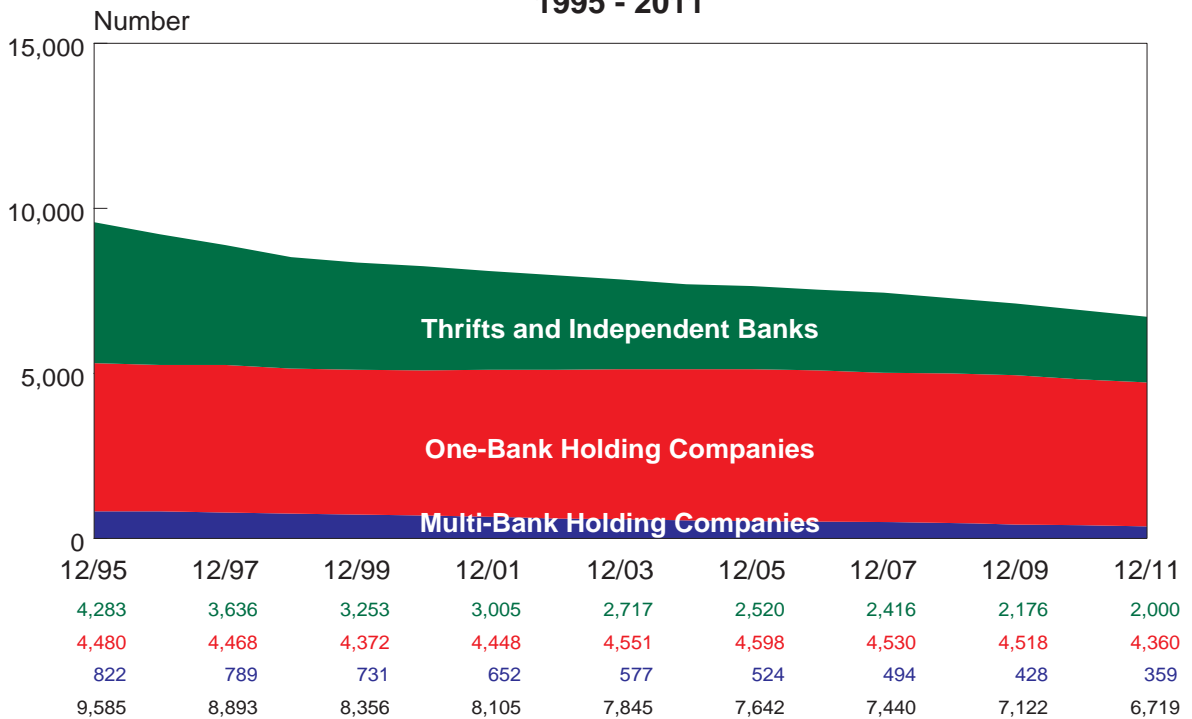

## Assets of FDIC-Insured Banking Organizations

1995 - 2011

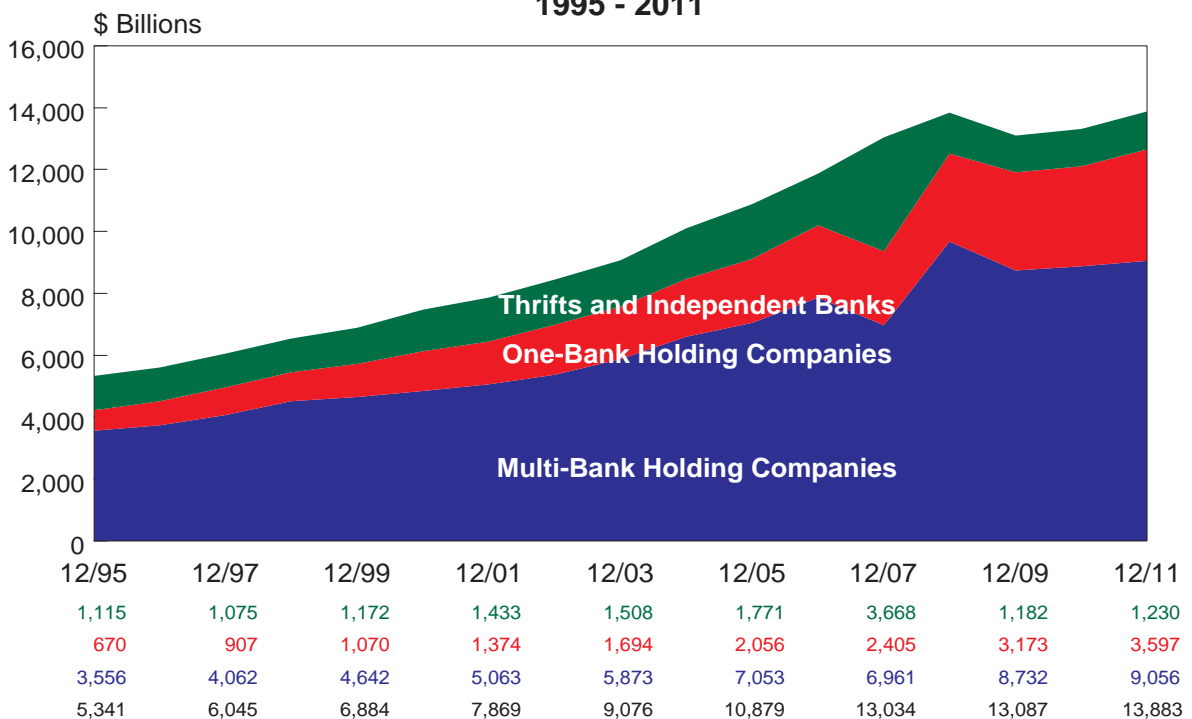

\* Includes thrifts owned by unitary thrift holding companies or multi-thrift holding companies.

## Number of FDIC-Insured Institutions

1995 - 2011

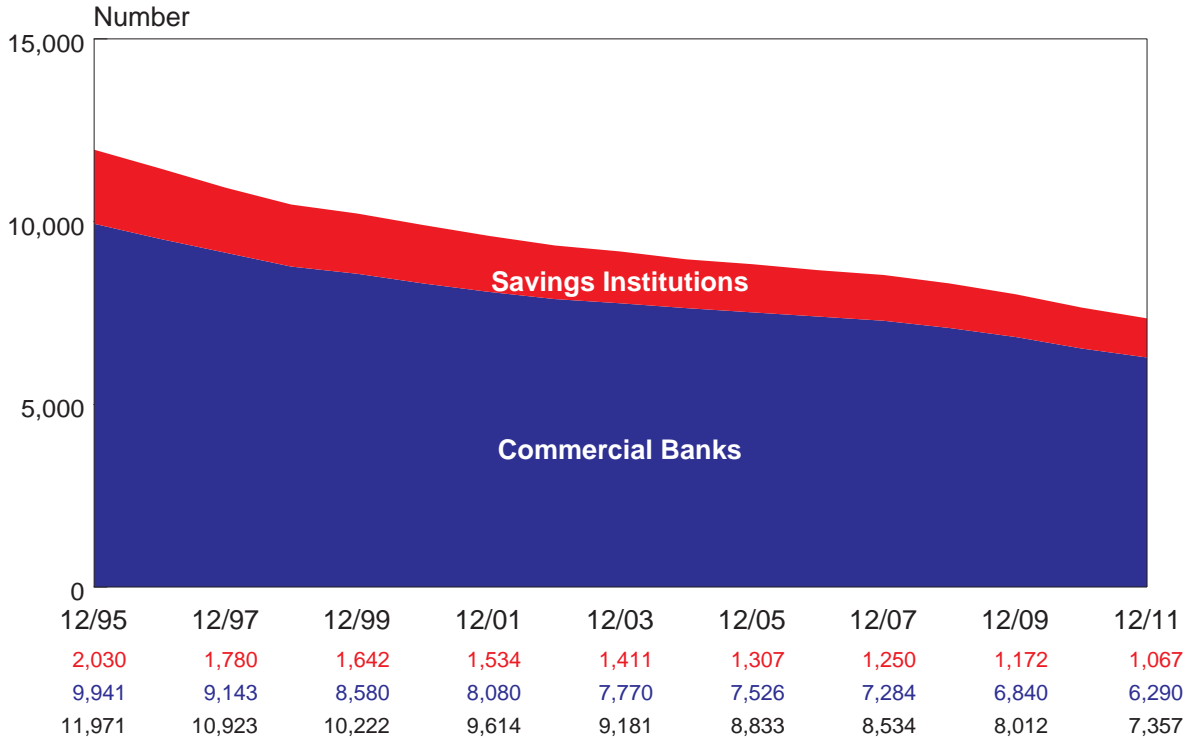

## Assets of FDIC-Insured Institutions

1995 - 2011

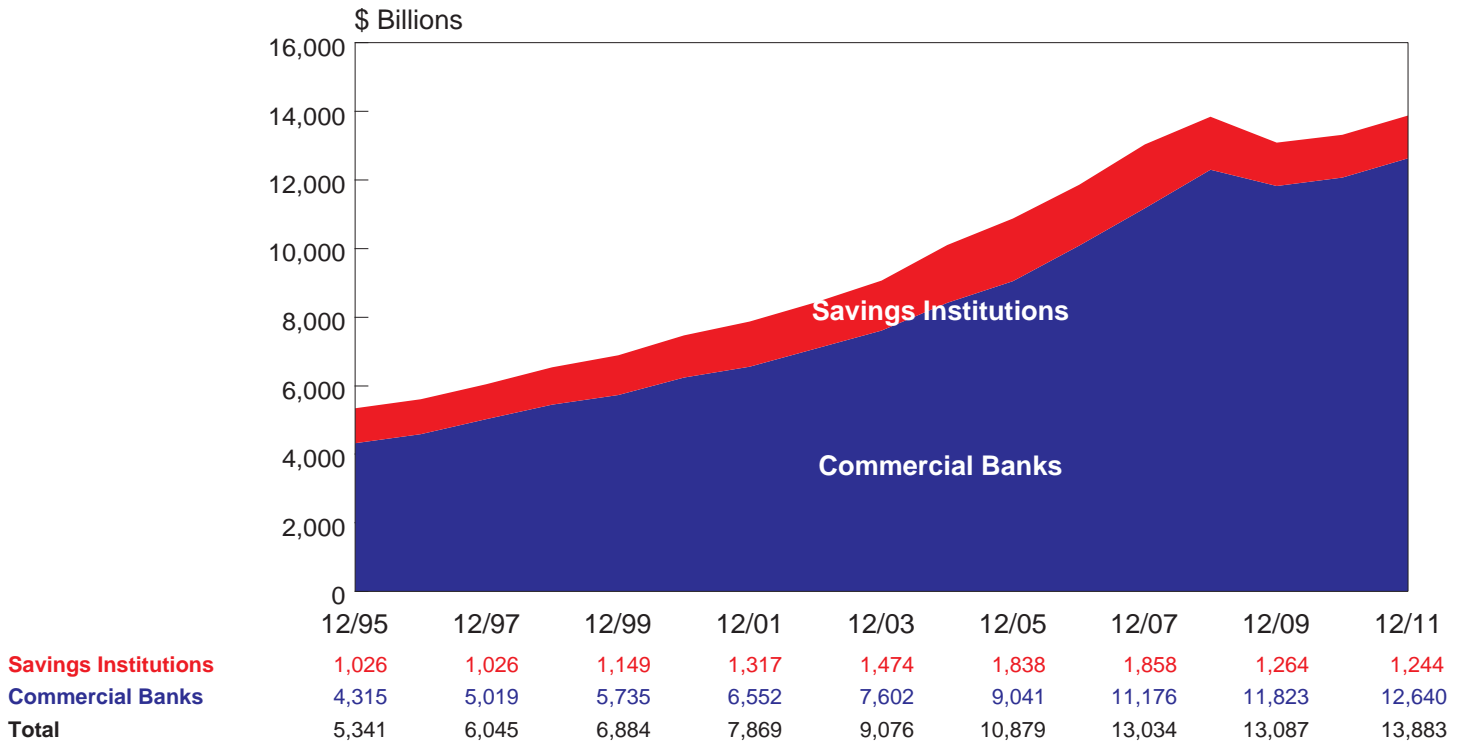

## Changes in the Number of FDIC-Insured Institutions

1996 - 2011

Number of Institutions

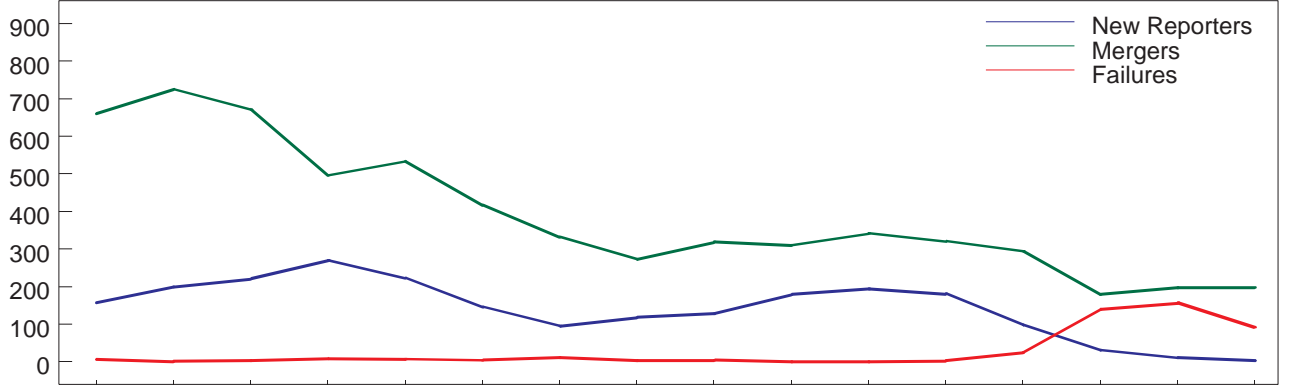

**New Reporters**

**Mergers**

**Failures**

**Other Changes, Net\***

	1996	1997	1998	1999	2000	2001	2002	2003	2004	2005	2006	2007	2008	2009	2010	2011
New Reporters	157	199	221	270	223	146	95	118	128	179	194	181	98	31	11	3
Mergers	660	725	671	496	533	417	332	273	319	310	342	321	294	179	197	198
Failures	6	1	3	8	7	4	11	3	4	0	0	3	25	140	157	92
Other Changes, Net*	-8	-4	-6	-8	-1	-15	-12	-15	-10	-12	-5	-3	-8	-5	-11	-14
No. of Institutions at end of year	11,454	10,923	10,464	10,222	9,904	9,614	9,354	9,181	8,976	8,833	8,680	8,534	8,305	8,012	7,658	7,357

\* Includes charter conversions, voluntary liquidations, adjustments for open-bank assistance transactions and other changes.

## Quarterly Change in the Number of FDIC-Insured Institutions

1996-2011

Number of Institutions

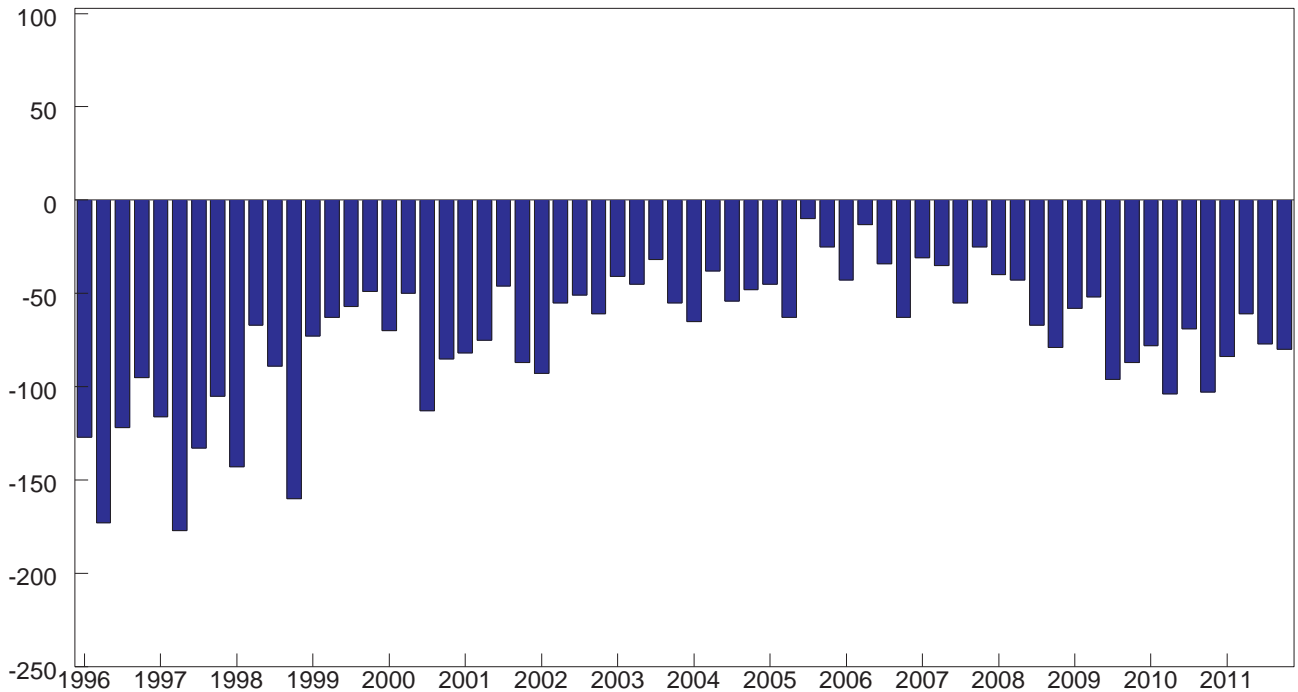

# Institution Mergers: Interstate vs. Intrastate

2001 - 2011

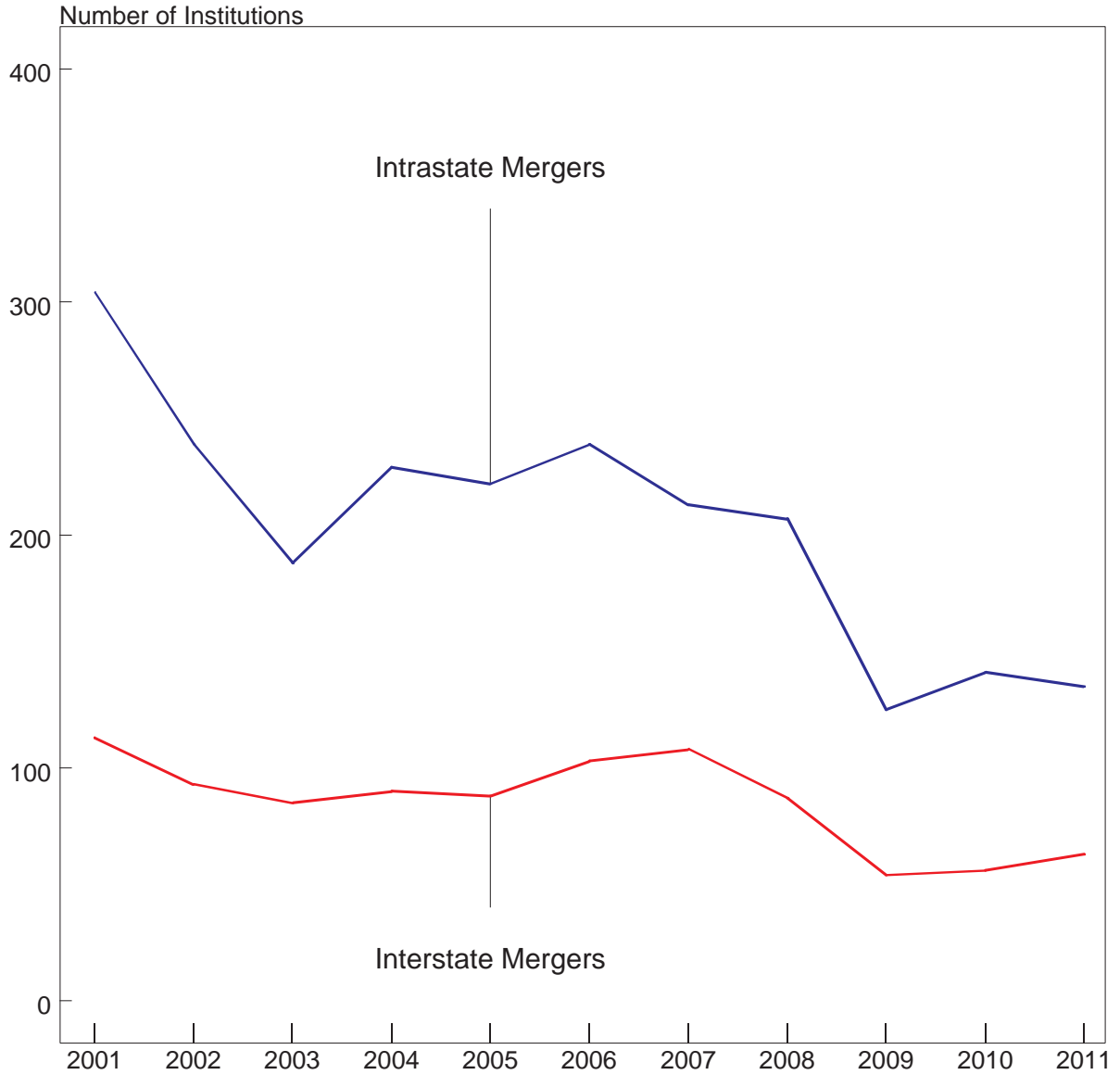

<b>Intrastate Mergers</b>	<b>304</b>	<b>239</b>	<b>188</b>	<b>229</b>	<b>222</b>	<b>239</b>	<b>213</b>	<b>207</b>	<b>125</b>	<b>141</b>	<b>135</b>
<b>Interstate Mergers</b>	<b>113</b>	<b>93</b>	<b>85</b>	<b>90</b>	<b>88</b>	<b>103</b>	<b>108</b>	<b>87</b>	<b>54</b>	<b>56</b>	<b>63</b>

## Number of FDIC-Insured "Problem" Institutions

2003-2011

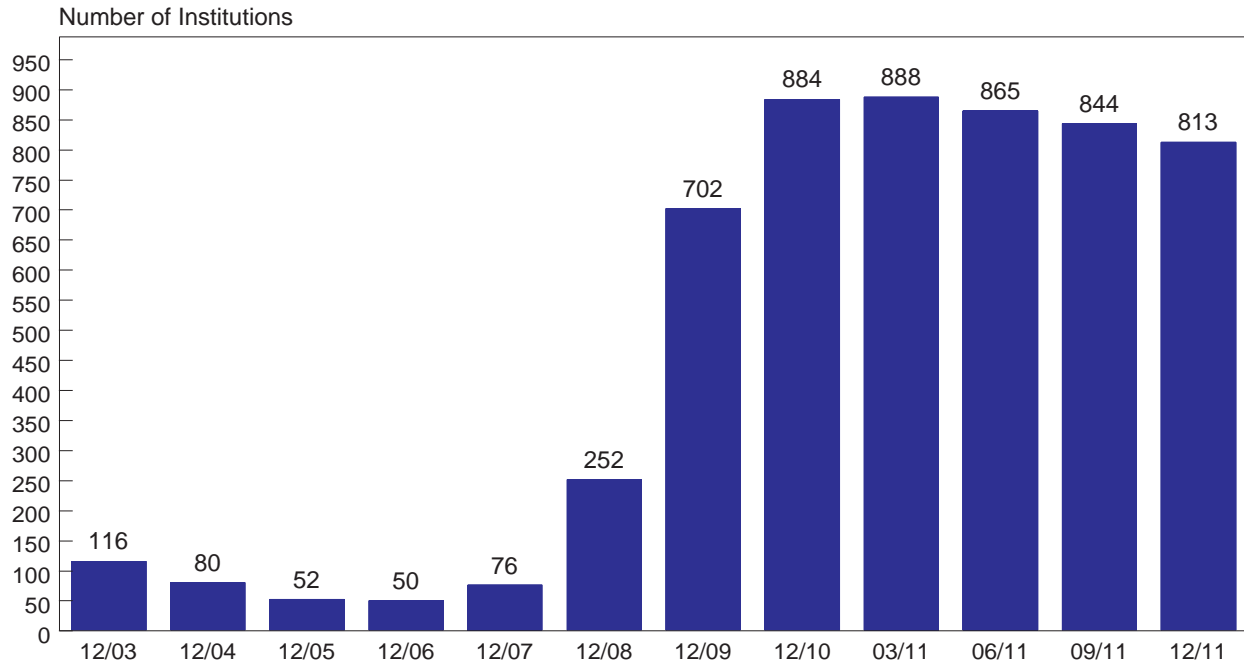

## Assets of FDIC-Insured "Problem" Institutions

2003-2011

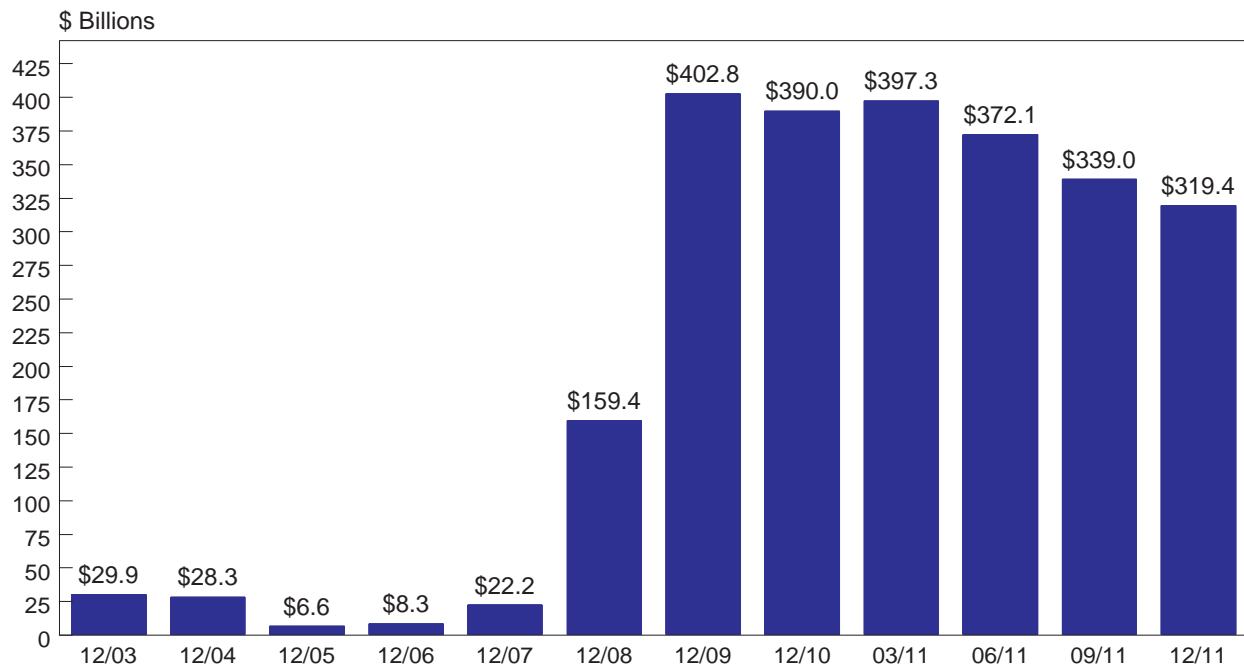

## Quarterly Net Income

2007-2011

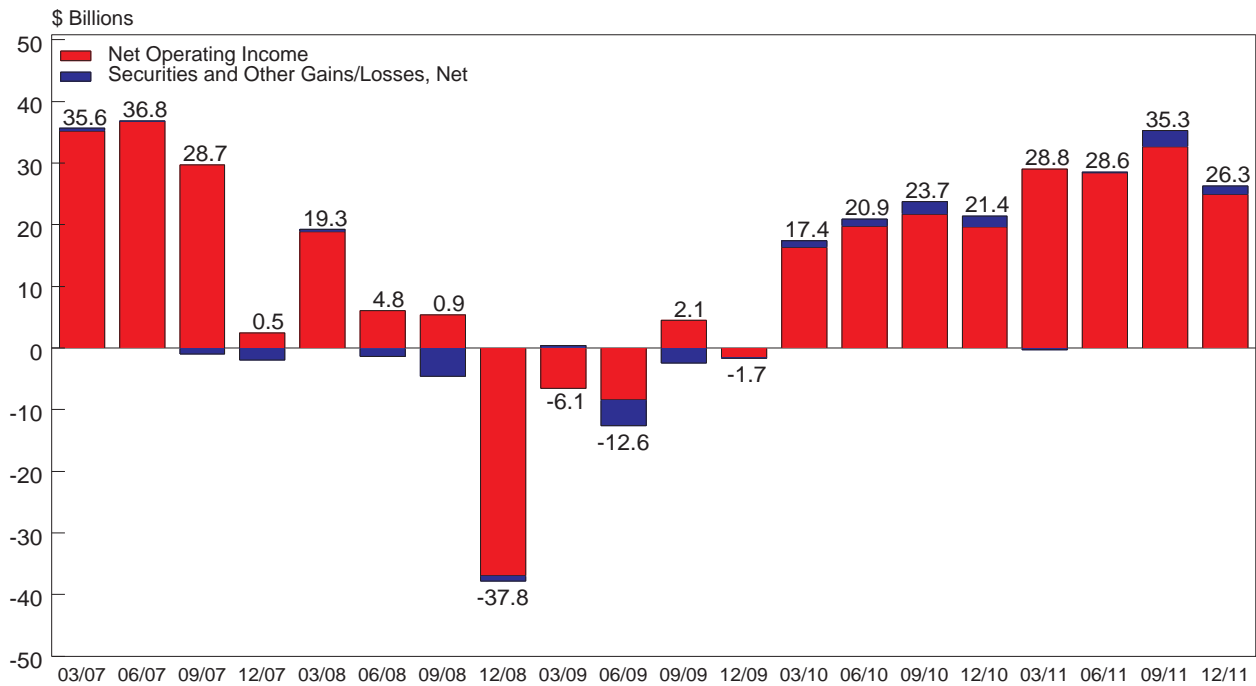

## Quarterly Net Interest Margins, Annualized

2007 - 2011

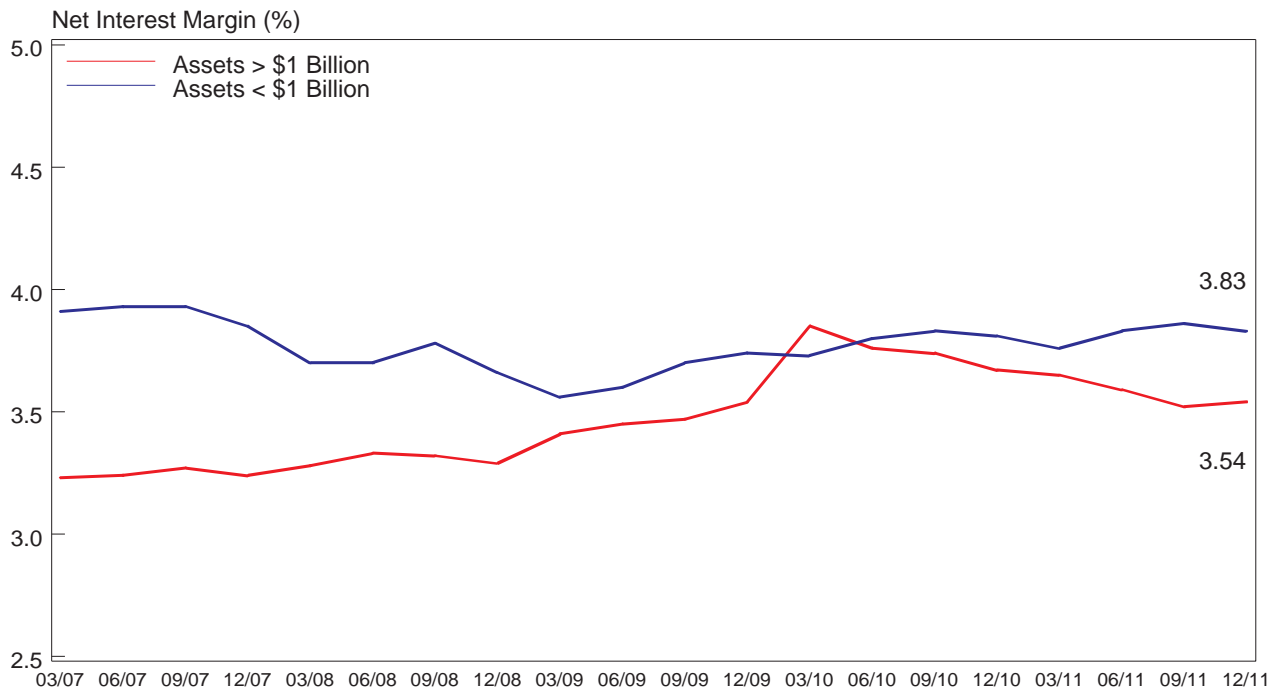

## Major Factors Affecting Earnings

4th Quarter 2011 vs. 4th Quarter 2010

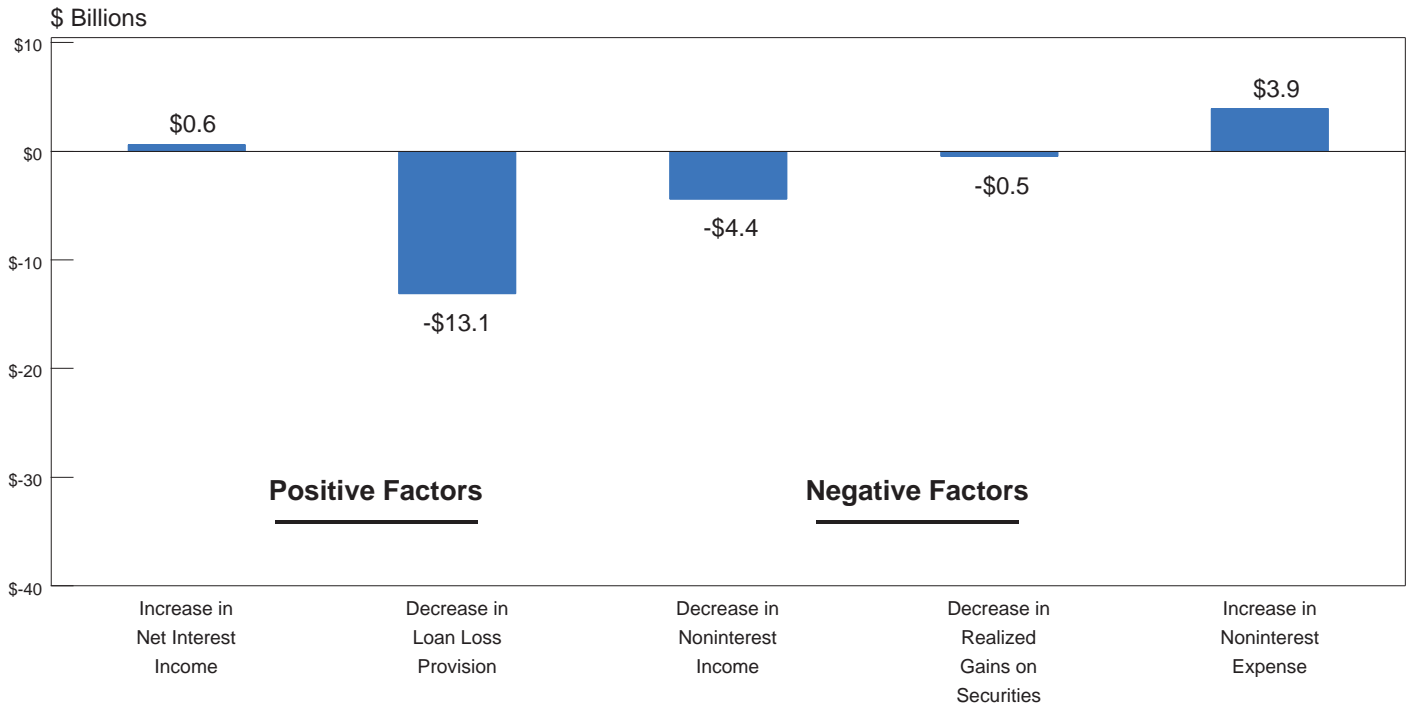

## Percentage of Insured Institutions With Earnings Gains

Compared to Year-Earlier Quarter, 2009-2011

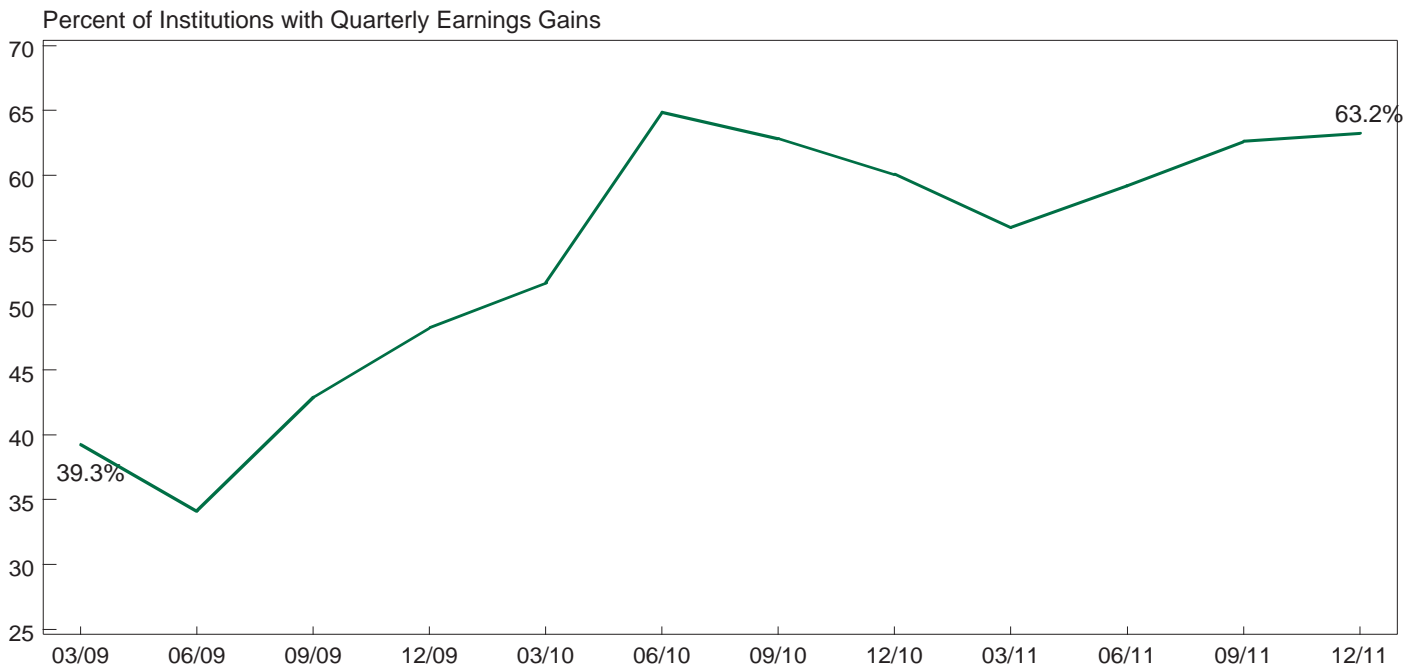

## Quarterly Return on Assets (ROA), Annualized

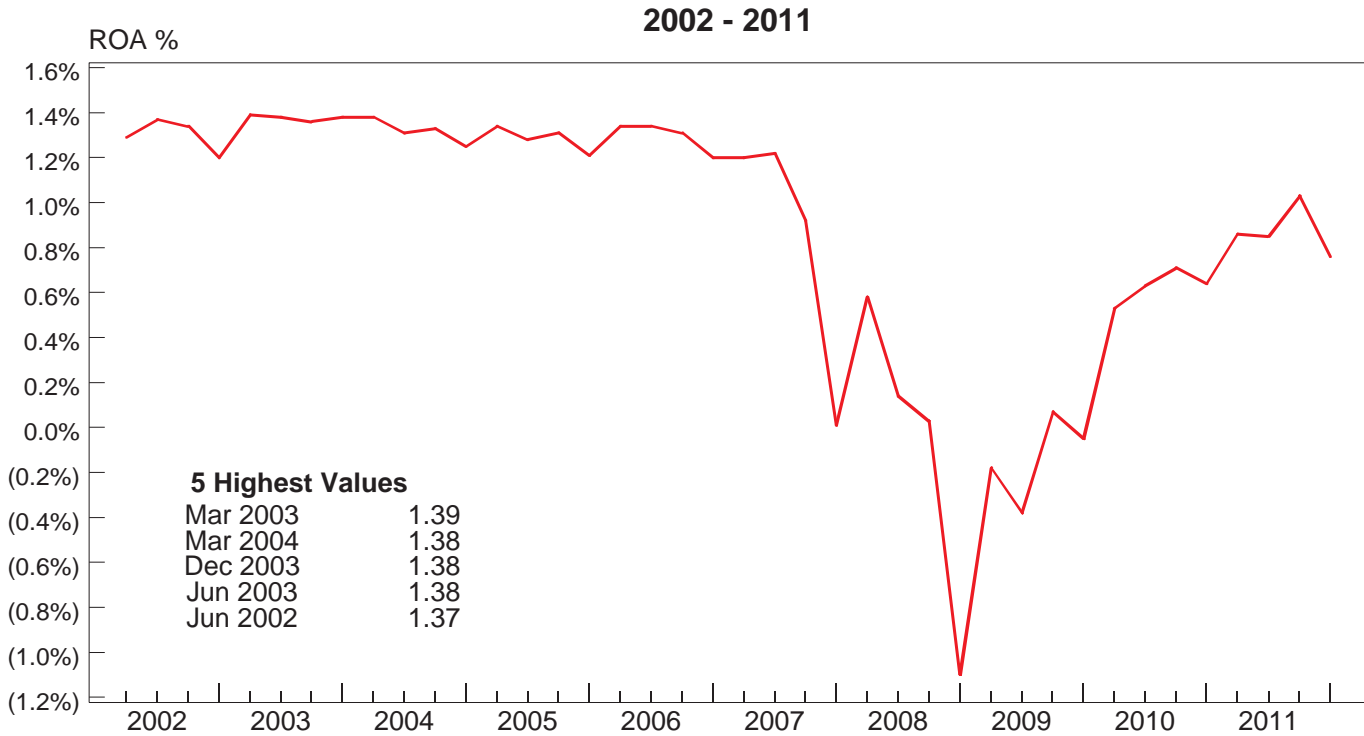

## Quarterly Return on Equity (ROE), Annualized





## Number of Subchapter S Corporations 2000-2011

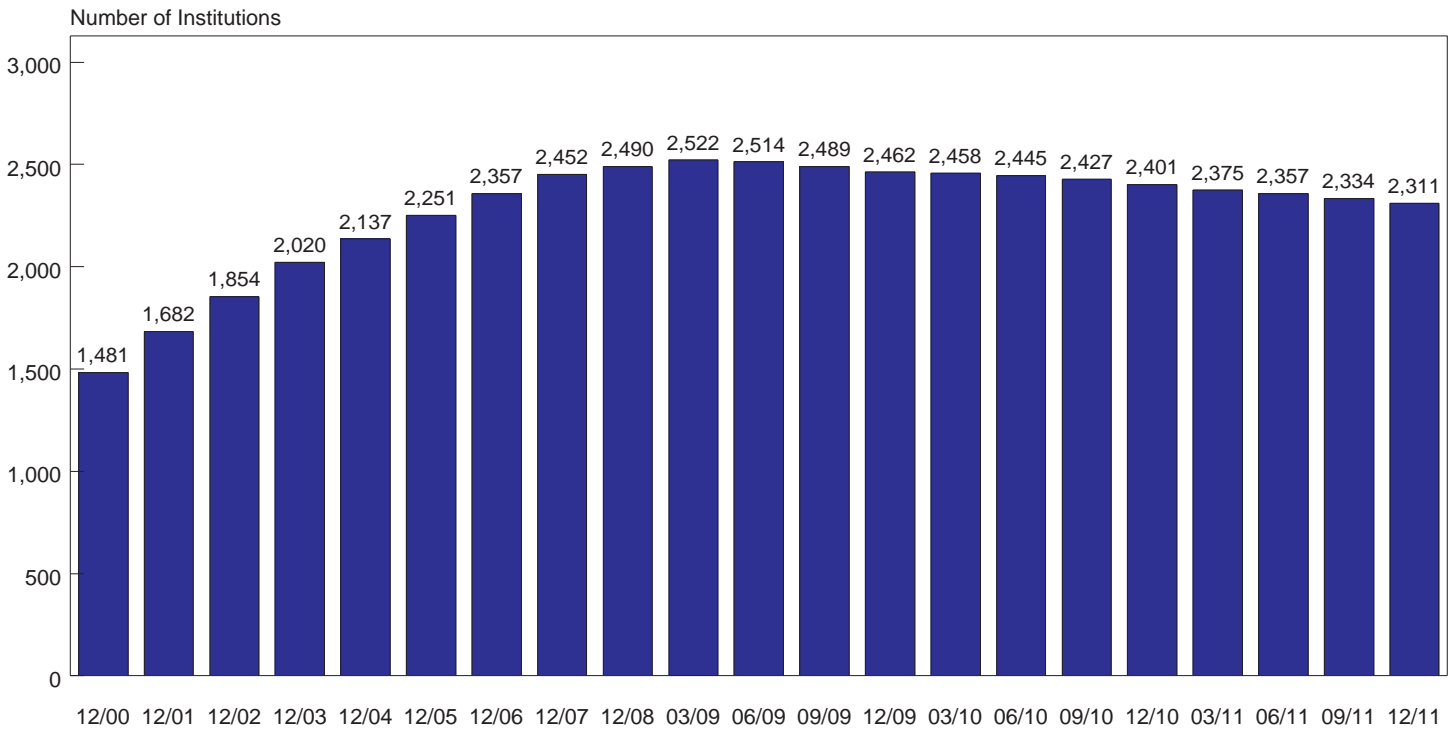

## Quarterly Return on Assets of Subchapter S Corporations vs. Other Banks, Annualized 2000-2011

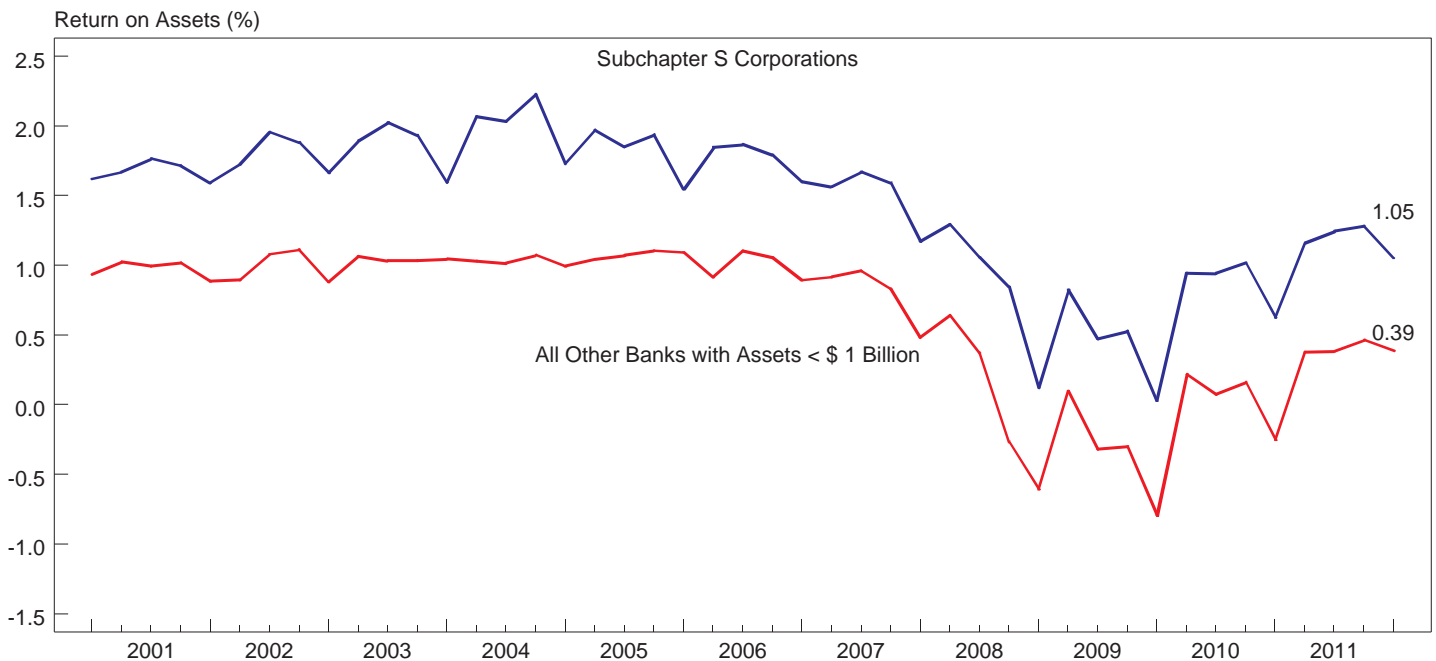

## Noninterest Income as a Percentage of Net Operating Revenue\*

2003 - 2011

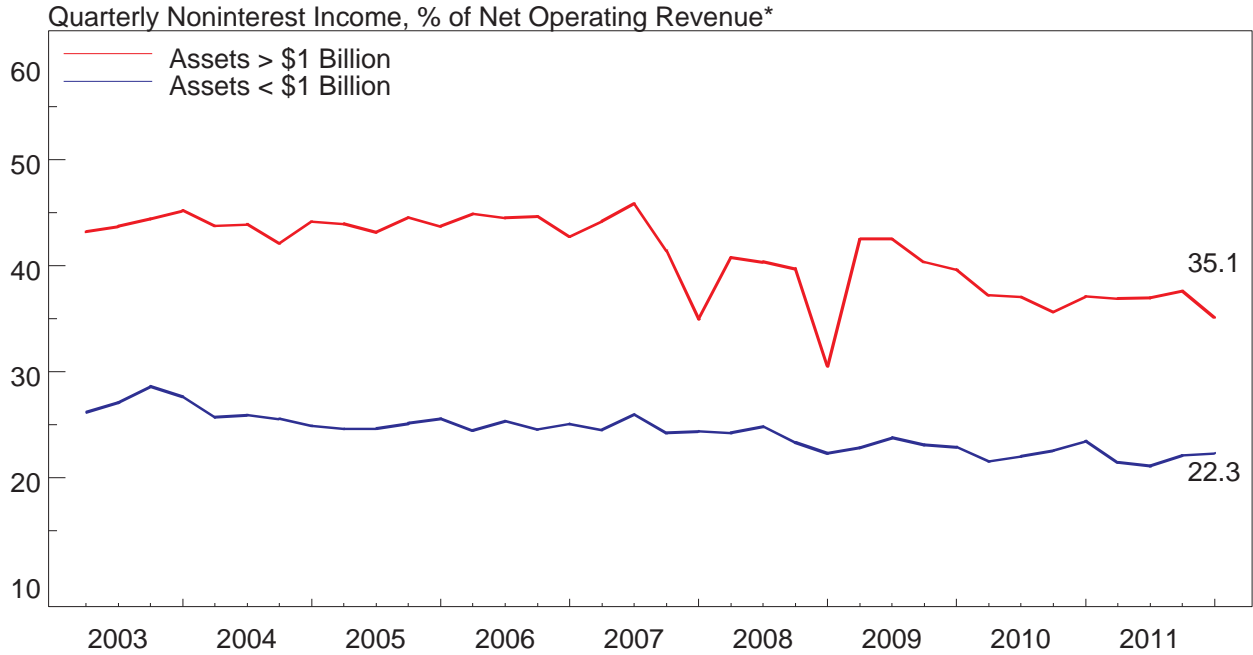

## Trends in FDIC-Insured Institutions' Income & Expenses

2003 - 2011

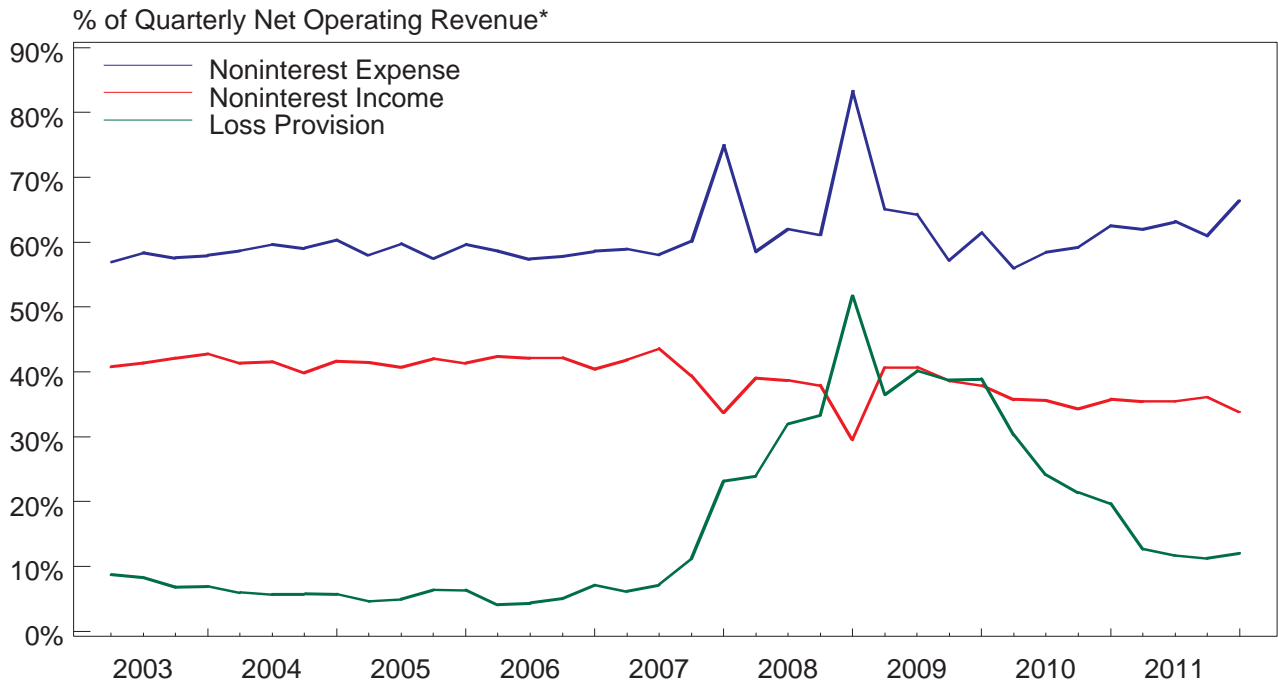

\*Net operating revenue equals net interest income plus total noninterest income.

# Composition of Fiduciary and Related Services Income

Full Year 2011

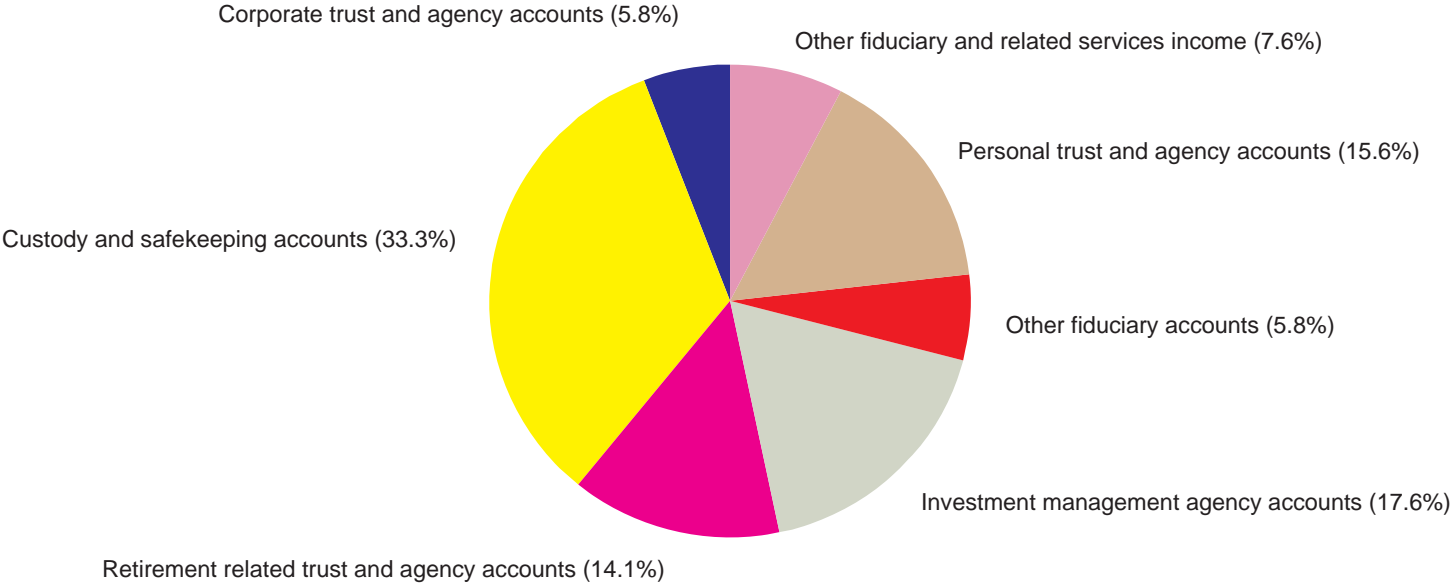

## Quarterly Yield on Earning Assets

2005 - 2011

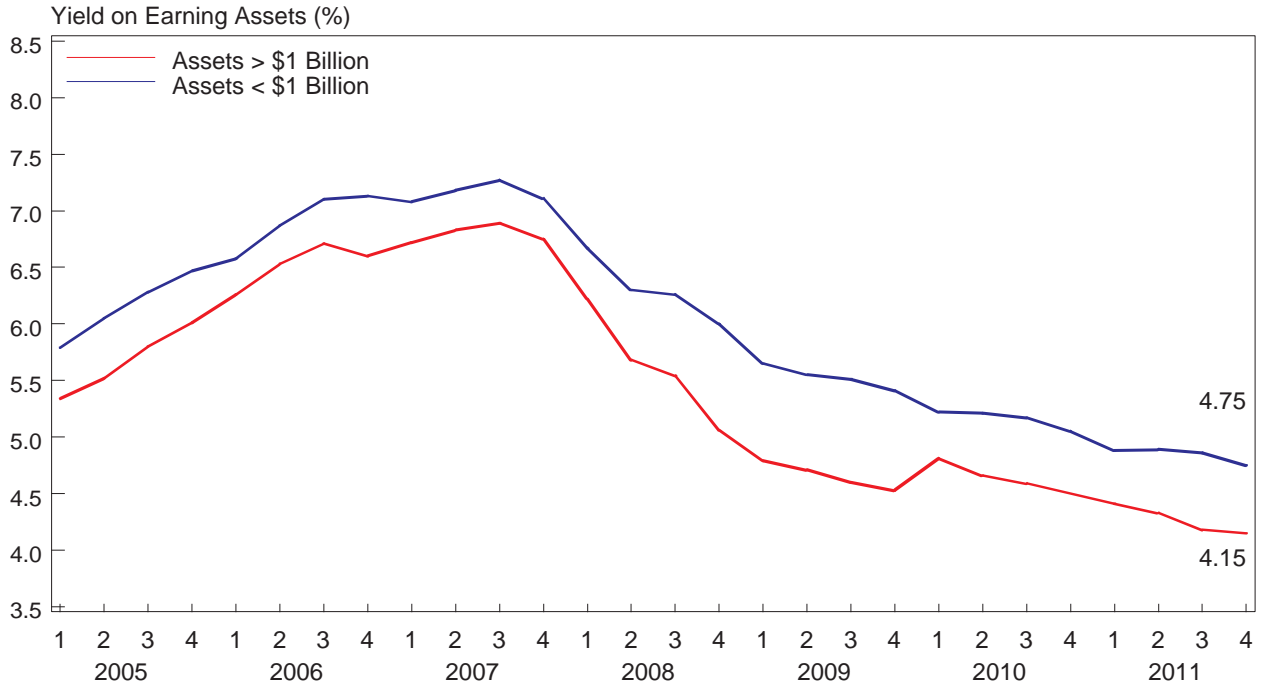

## Quarterly Cost of Funding Earning Assets

2005 - 2011

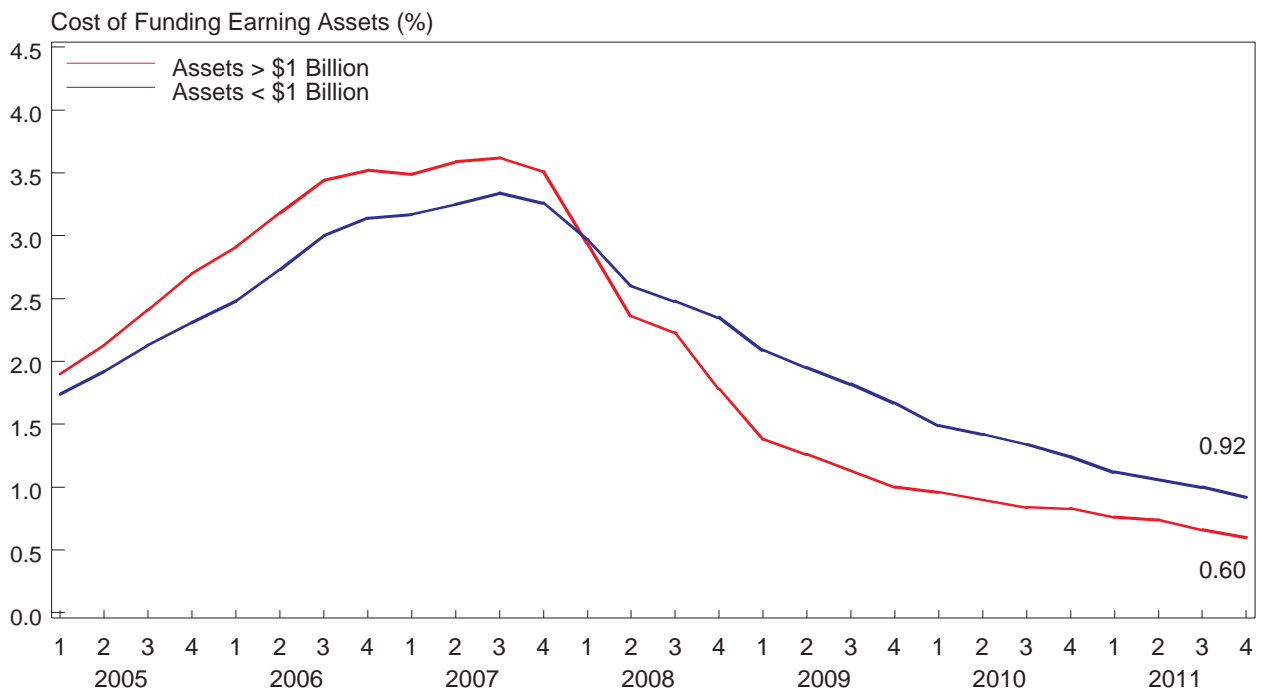

## Quarterly Return on Risk-Weighted Assets (RWA)\* and RWA to Total Assets

2004 - 2011

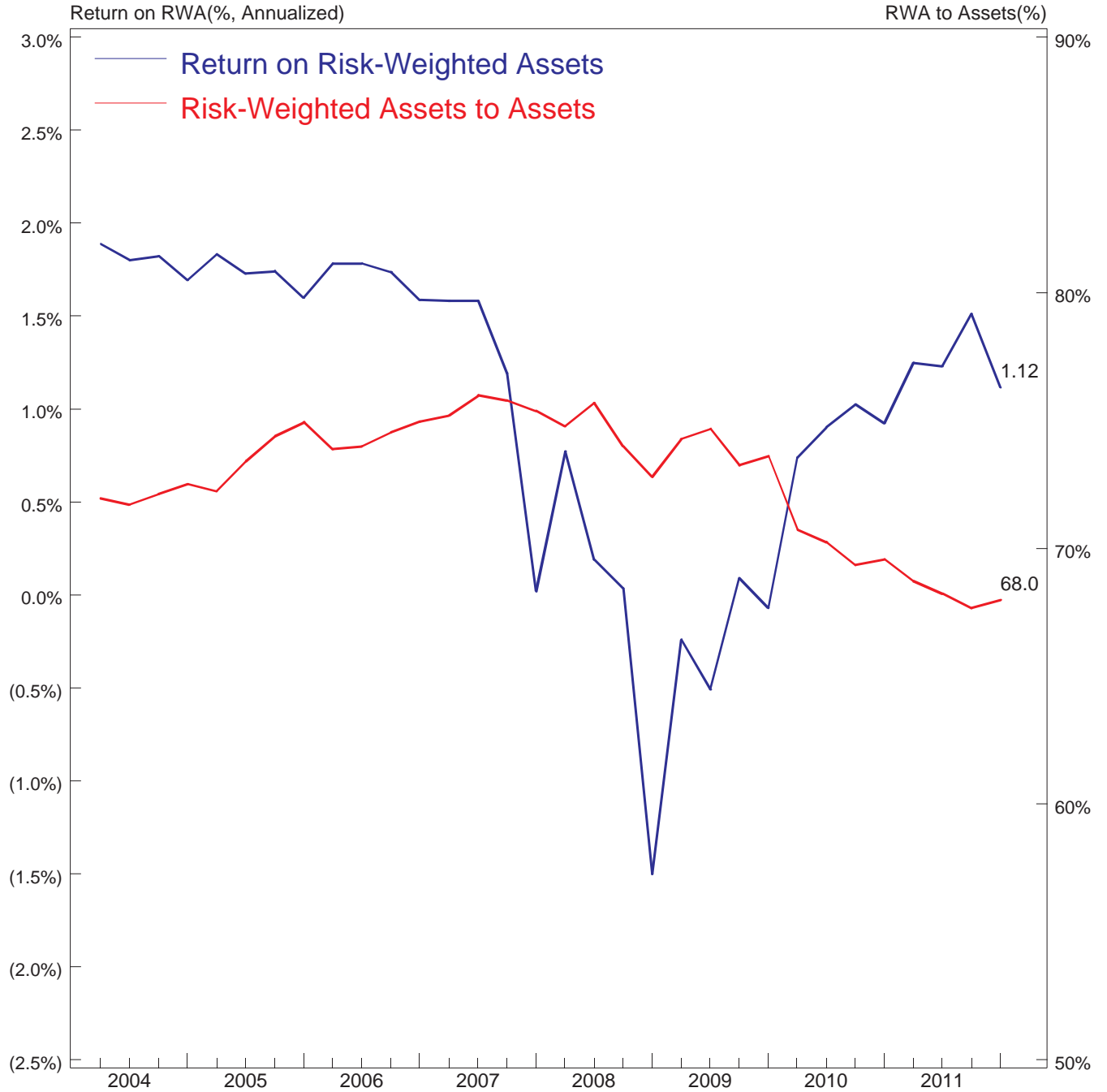

\* Assets weighted according to risk categories used in regulatory capital computations.

# Annual Efficiency Ratios\*

2001 - 2011

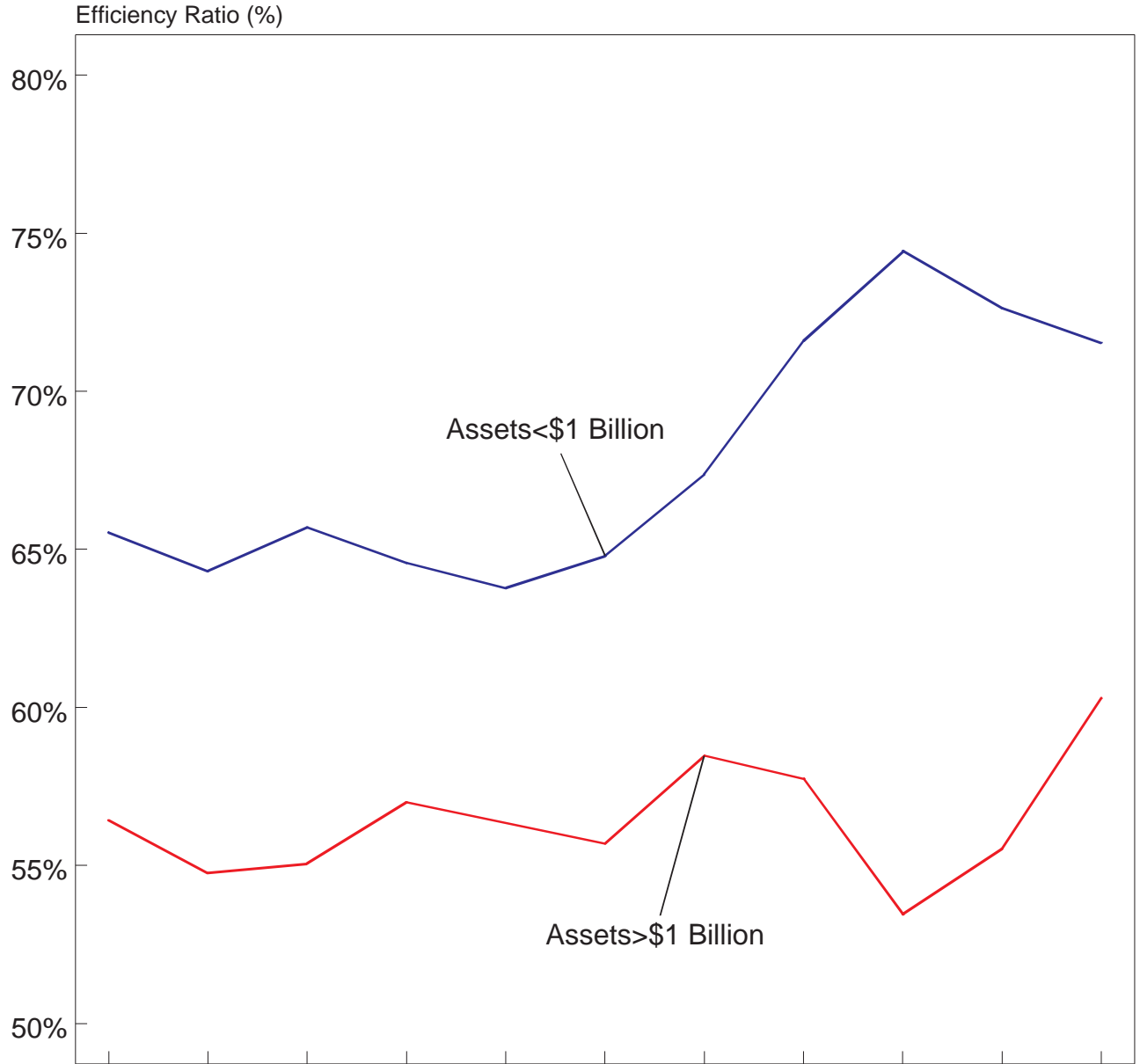

	12/01	12/02	12/03	12/04	12/05	12/06	12/07	12/08	12/09	12/10	12/11
Assets<\$1 Billion	65.53	64.31	65.69	64.57	63.78	64.80	67.38	71.60	74.43	72.63	71.54
Assets>\$1 Billion	56.43	54.77	55.07	57.00	56.35	55.70	58.47	57.74	53.46	55.53	60.29
Total	57.82	56.19	56.57	58.03	57.31	56.83	59.49	59.35	55.53	57.17	61.37

\*Noninterest expenses less amortization of intangible assets as a percent of net interest income plus noninterest income.

# Return on Assets (ROA)

Calendar Year 2011

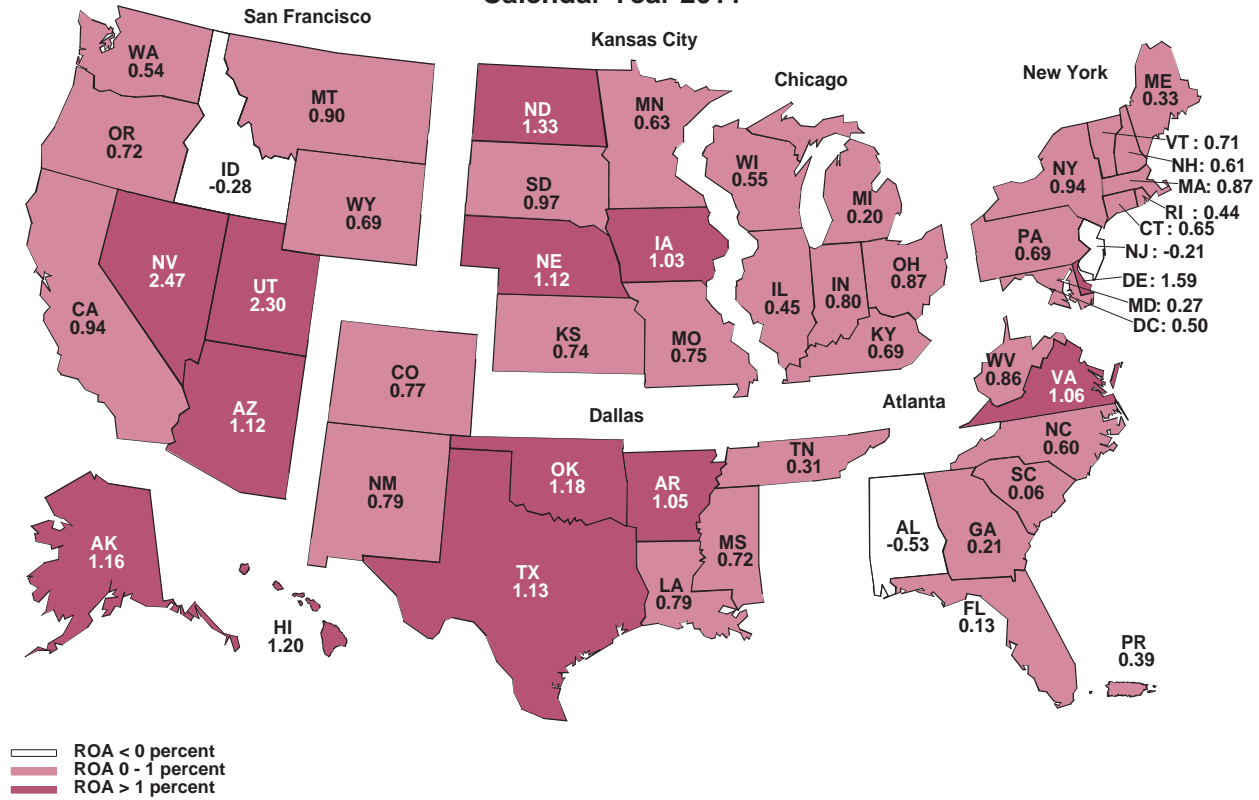

## ROA Rankings by State

	No. of Inst. as of 12/31/11	2011	2010	Change*		No. of Inst. as of 12/31/11	2011	2010	Change*
1 Nevada	25	2.47	0.75	172	28 Oregon	34	0.72	1.02	(30)
2 Utah	56	2.30	1.65	65	29 Vermont	14	0.71	0.82	(11)
3 Delaware	27	1.59	0.97	62	30 Kentucky	194	0.69	0.78	(9)
4 North Dakota	90	1.33	1.08	25	31 Pennsylvania	208	0.69	0.64	5
5 Hawaii	9	1.20	0.55	65	32 Wyoming	37	0.69	0.57	12
6 Oklahoma	240	1.18	1.14	4	33 Connecticut	53	0.65	0.46	19
7 Alaska	6	1.16	1.31	(15)	34 Minnesota	390	0.63	0.23	40
8 Texas	596	1.13	0.92	21	35 New Hampshire	23	0.61	0.21	40
9 Arizona	31	1.12	(0.49)	161	36 North Carolina	96	0.60	0.52	8
10 Nebraska	217	1.12	1.08	4	37 Wisconsin	271	0.55	(0.34)	89
11 Virginia	112	1.06	1.00	6	38 Washington	72	0.54	(0.43)	97
12 Arkansas	127	1.05	0.73	32	39 District of Col.	5	0.50	0.53	(3)
13 Iowa	345	1.03	0.64	39	40 Illinois	577	0.45	0.19	26
14 South Dakota	82	0.97	0.92	5	41 Rhode Island	14	0.44	0.27	17
15 California	253	0.94	0.63	31	42 Puerto Rico	7	0.39	(0.83)	122
16 New York	179	0.94	0.86	8	43 Maine	29	0.33	0.43	(10)
17 Montana	73	0.90	0.64	26	44 Tennessee	188	0.31	0.08	23
18 Massachusetts	160	0.87	0.99	(12)	45 Maryland	84	0.27	(0.23)	50
19 Ohio	236	0.87	0.77	10	46 Georgia	242	0.21	(0.69)	90
20 West Virginia	63	0.86	0.82	4	47 Michigan	132	0.20	(0.97)	117
21 Indiana	142	0.80	0.45	35	48 Florida	227	0.13	(1.01)	114
22 Louisiana	146	0.79	0.44	35	49 South Carolina	76	0.06	(0.28)	34
23 New Mexico	49	0.79	0.74	5	50 New Jersey	111	(0.21)	0.67	(88)
24 Colorado	108	0.77	(0.39)	116	51 Idaho	18	(0.28)	(0.78)	50
25 Missouri	330	0.75	0.56	19	52 Alabama	141	(0.53)	(0.21)	(32)
26 Kansas	318	0.74	0.48	26					
27 Mississippi	88	0.72	0.54	18	U.S. and Terr.	7,357	0.88	0.65	23

\*ROA minus ROA for the same period one year ago equals change in basis points. Basis point = 1/100 of a percent.

## Annual Return on Assets (ROA)

1984 - 2011

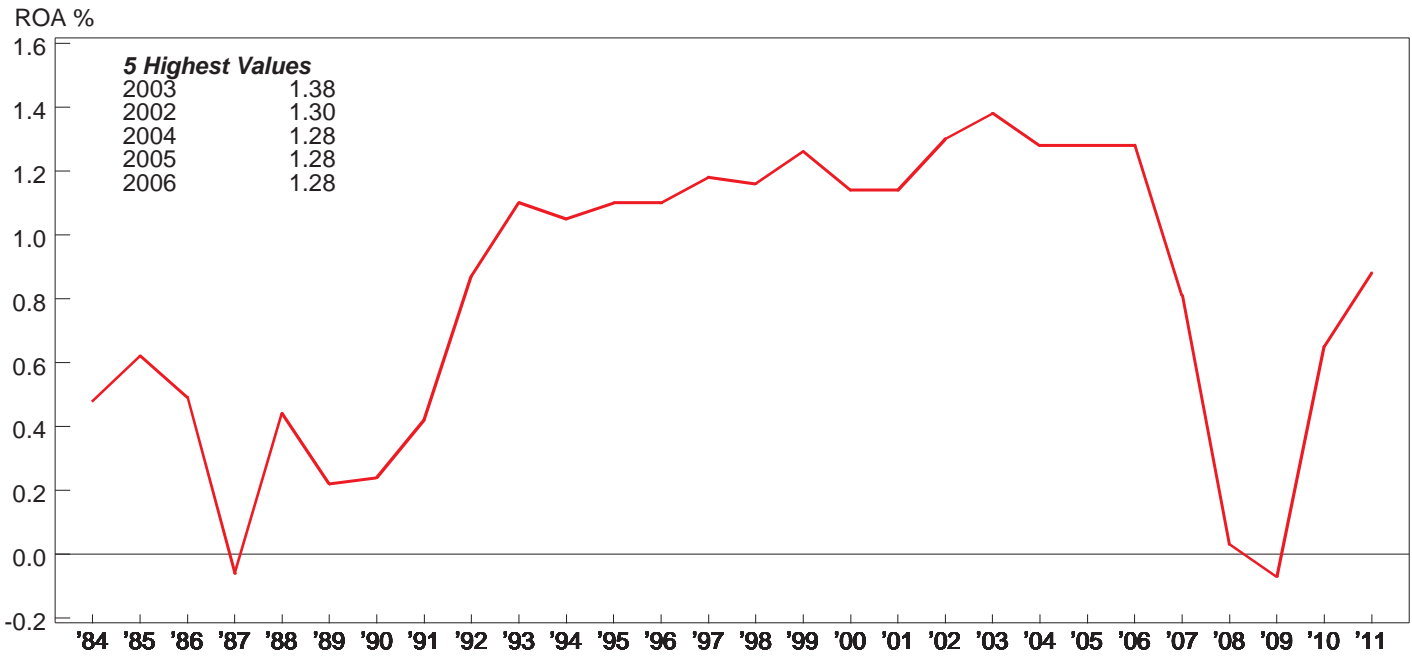

## Annual Return on Equity (ROE)

1984 - 2011

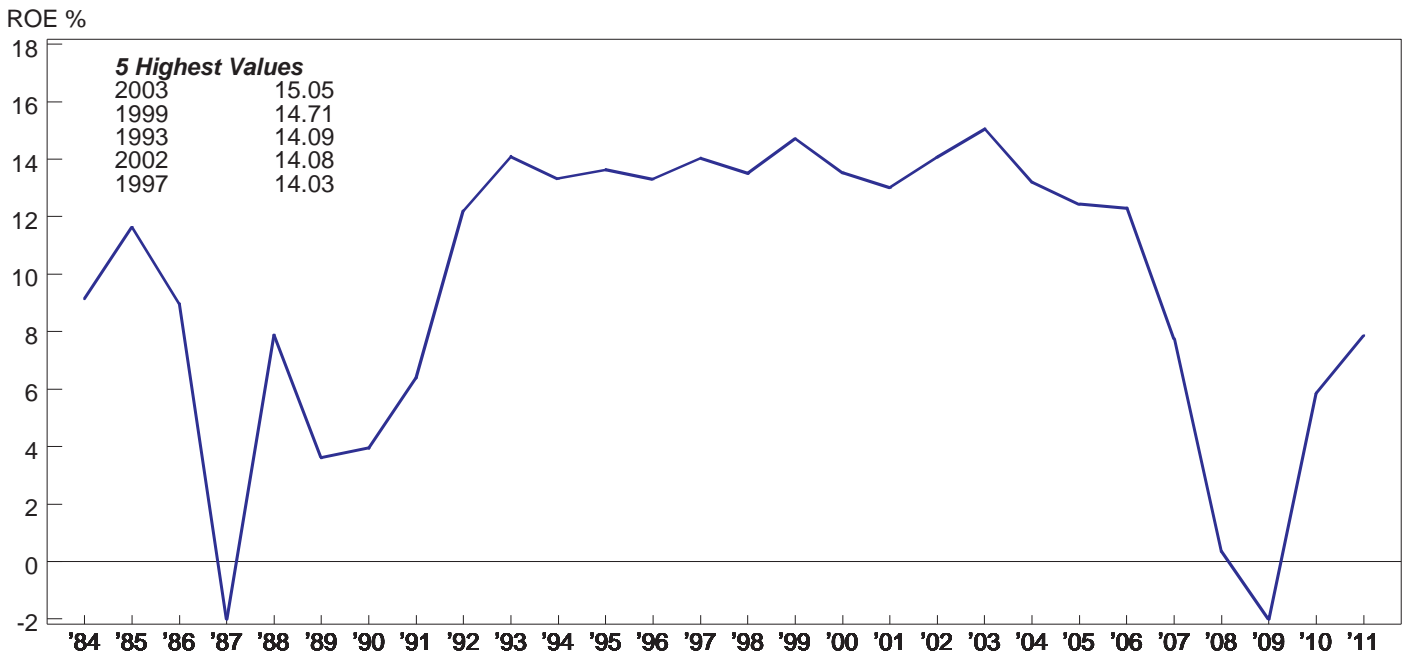



## Total Liabilities and Equity Capital

December 31, 2011

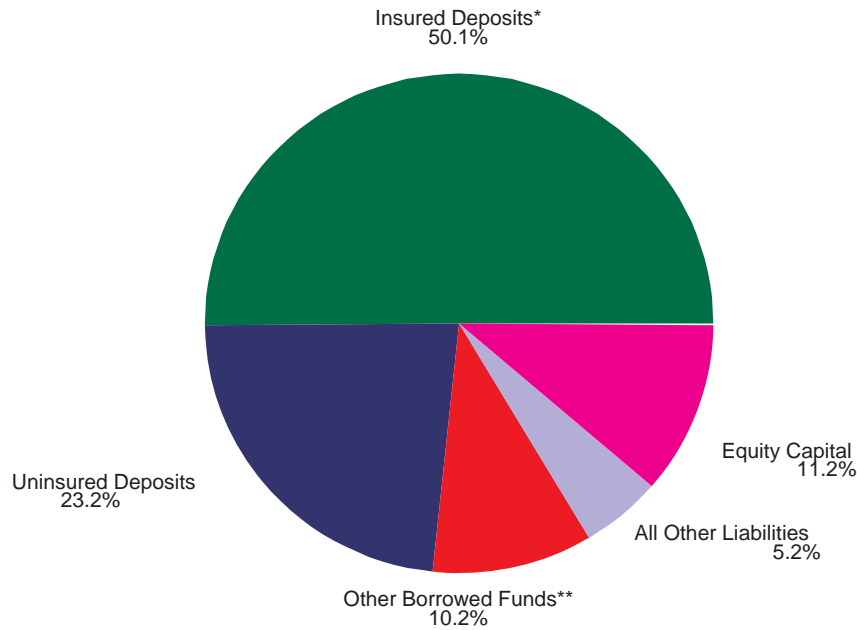

(\$ Billions)	12/31/10	12/31/11	% Change
<b>Insured Deposits (estimated)*</b>	<b>6,302</b>	<b>6,956</b>	<b>1.1</b>
Uninsured Deposits	3,121	3,227	3.4
In Foreign Offices	1,550	1,428	-7.9
<b>Other Borrowed Funds**</b>	<b>1,718</b>	<b>1,414</b>	<b>-17.7</b>
All Other Liabilities	666	715	7.4
Subordinated Debt	147	133	-9.5
<b>Bank Equity Capital</b>	<b>1,485</b>	<b>1,553</b>	<b>4.6</b>
<b>Total Liabilities and Equity Capital</b>	<b>13,319</b>	<b>13,883</b>	<b>4.2</b>

\* Excludes insured deposits in U.S. branches of foreign banks. Beginning 09/30/09, these estimates include the insurance coverage increase to \$250,000. Beginning 12/31/10, estimates include temporary unlimited coverage for noninterest-bearing transaction accounts.

\*\* Other borrowed funds include federal funds purchased, securities sold under agreement to repurchase, FHLB and FRB borrowings and indebtedness.

# Capital Ratios

2005 - 2011

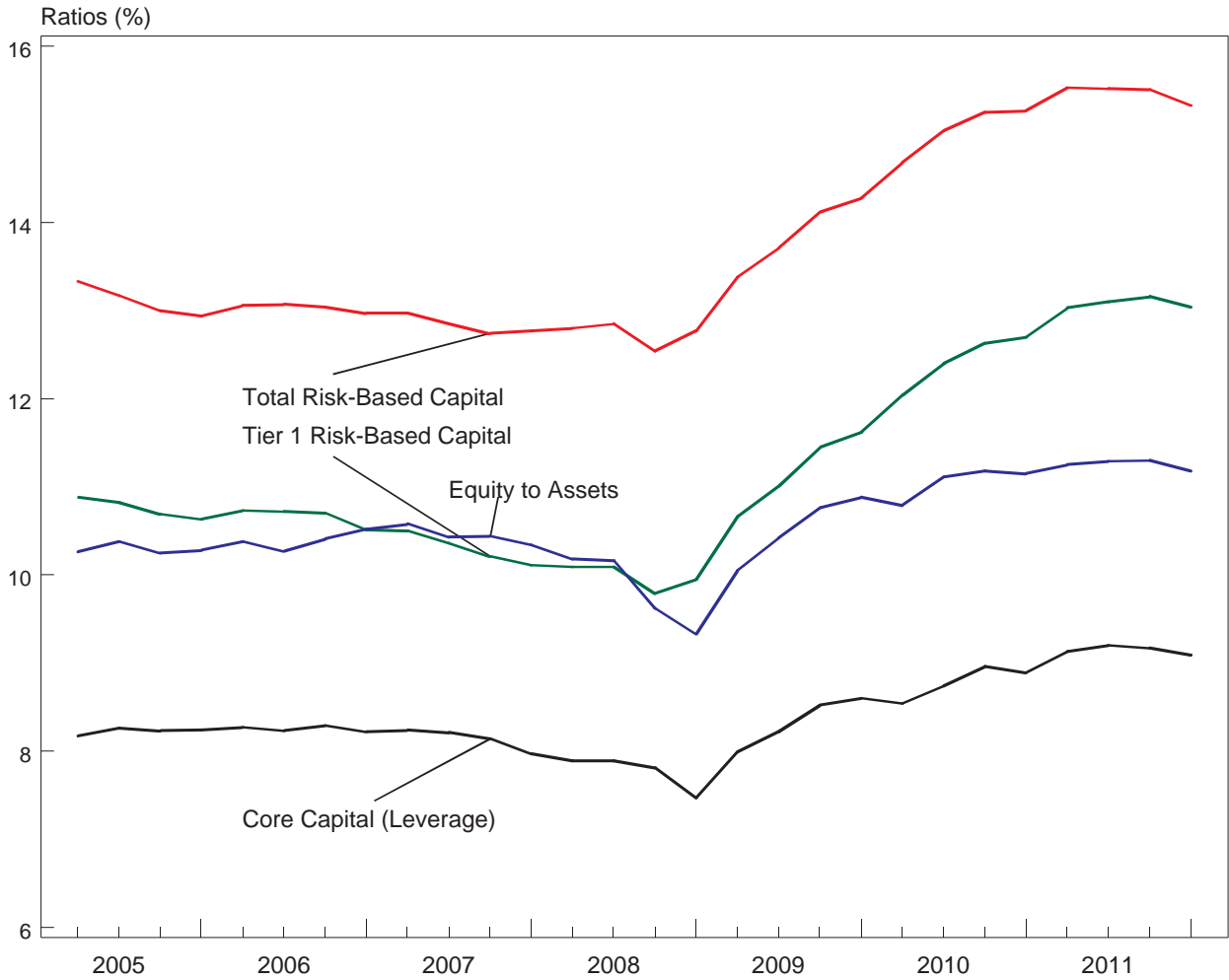

	12/05	12/06	12/07	12/08	12/09	12/10	12/11
<b>Total Risk-Based Capital</b>	<b>12.94</b>	<b>12.97</b>	<b>12.77</b>	<b>12.77</b>	<b>14.28</b>	<b>15.27</b>	<b>15.33</b>
<b>Tier 1 Risk-Based Capital</b>	<b>10.63</b>	<b>10.51</b>	<b>10.11</b>	<b>9.95</b>	<b>11.62</b>	<b>12.70</b>	<b>13.04</b>
<b>Equity to Assets</b>	<b>10.28</b>	<b>10.52</b>	<b>10.34</b>	<b>9.33</b>	<b>10.88</b>	<b>11.15</b>	<b>11.18</b>
<b>Core Capital (Leverage)</b>	<b>8.24</b>	<b>8.22</b>	<b>7.97</b>	<b>7.47</b>	<b>8.60</b>	<b>8.89</b>	<b>9.09</b>

# Equity Capital and Reserves

## FDIC-Insured Commercial Banks and Savings Institutions

2000 - 2011

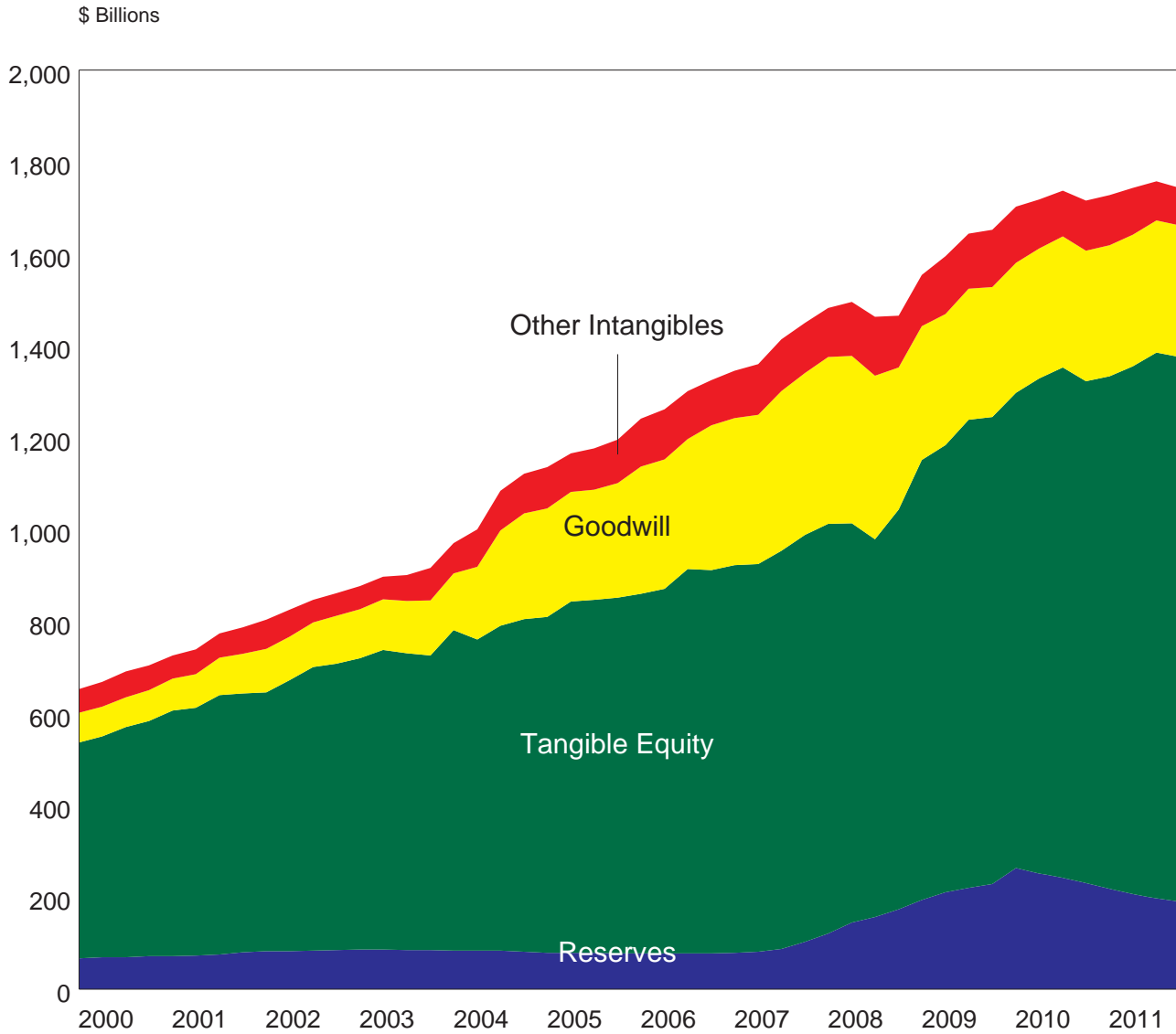

# Loan Portfolio Composition

December 31, 2011

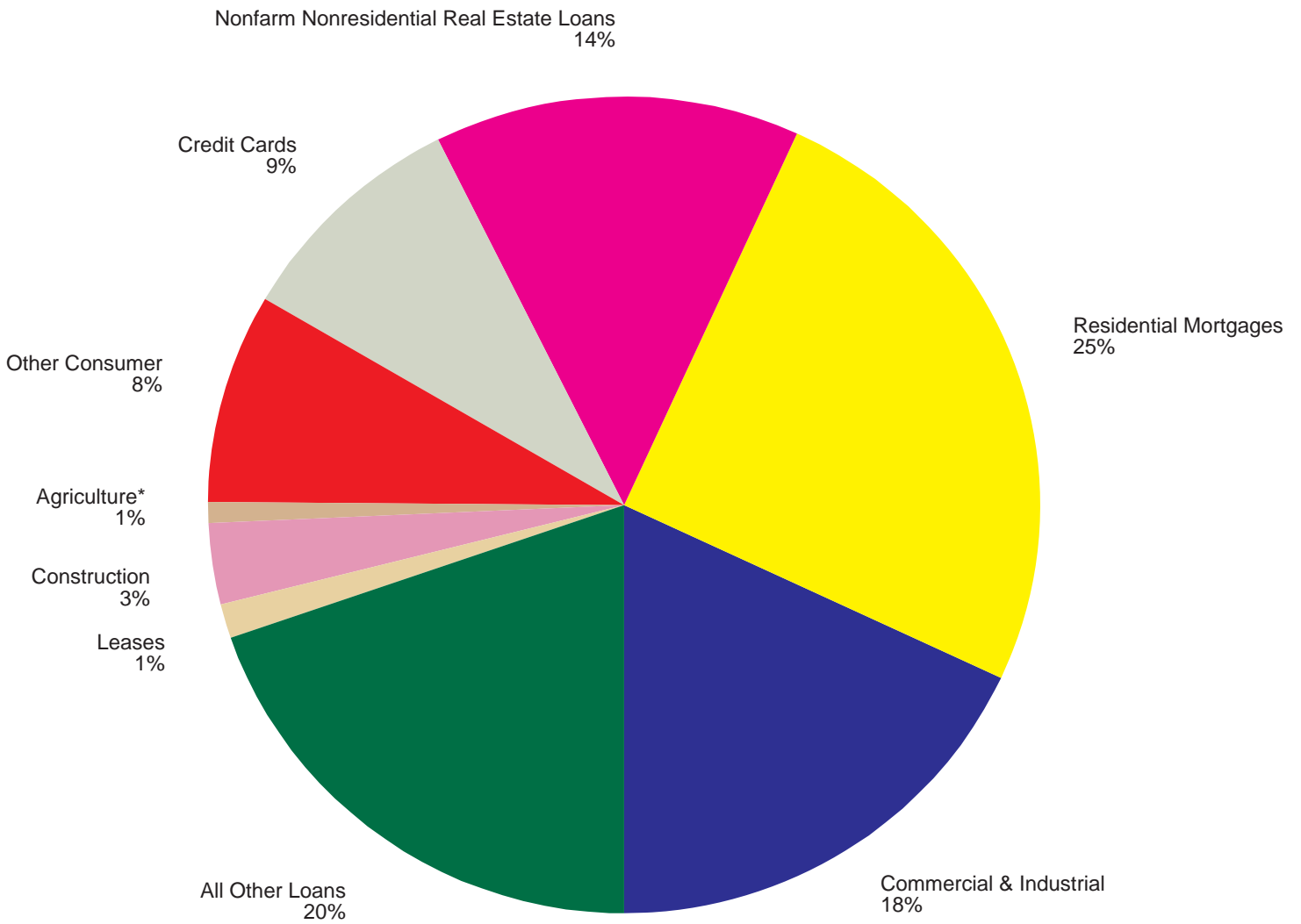

\*Thrift Financial Report filers do not identify agricultural loans.

# Loan Portfolio Composition by Asset Size

December 31, 2011

## Assets < \$1 Billion

Nonfarm Nonresidential Real Estate Loans 30%

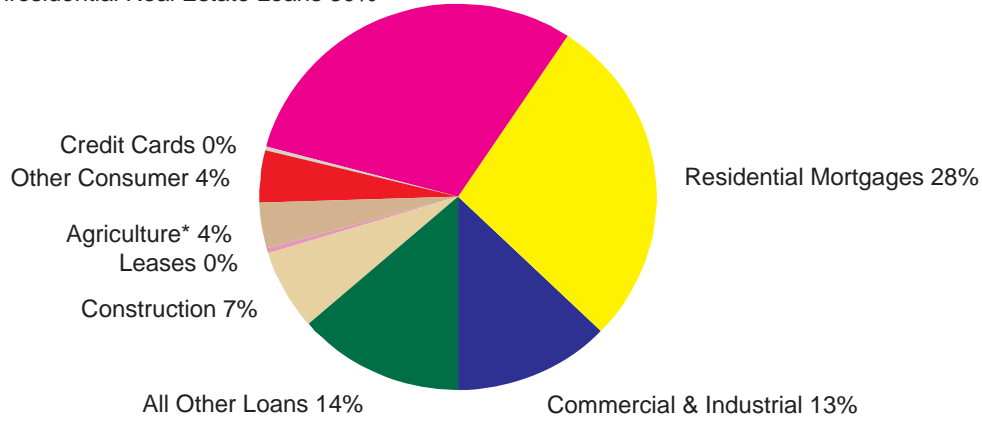

## Assets > \$1 Billion

Nonfarm Nonresidential Real Estate Loans 12%

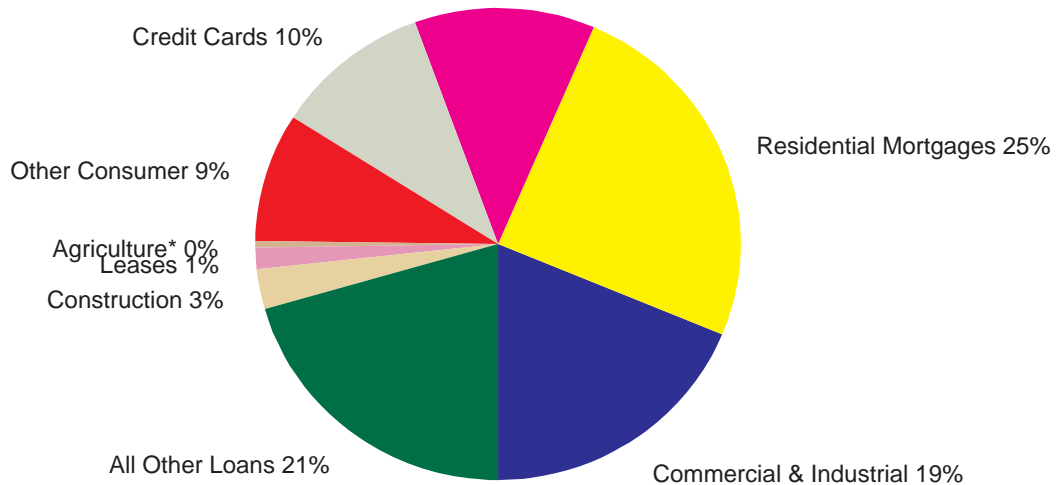

\*Thrift Financial Report filers do not identify agricultural loans.

## Utilization Rates of Loan Commitments\*

2006-2011

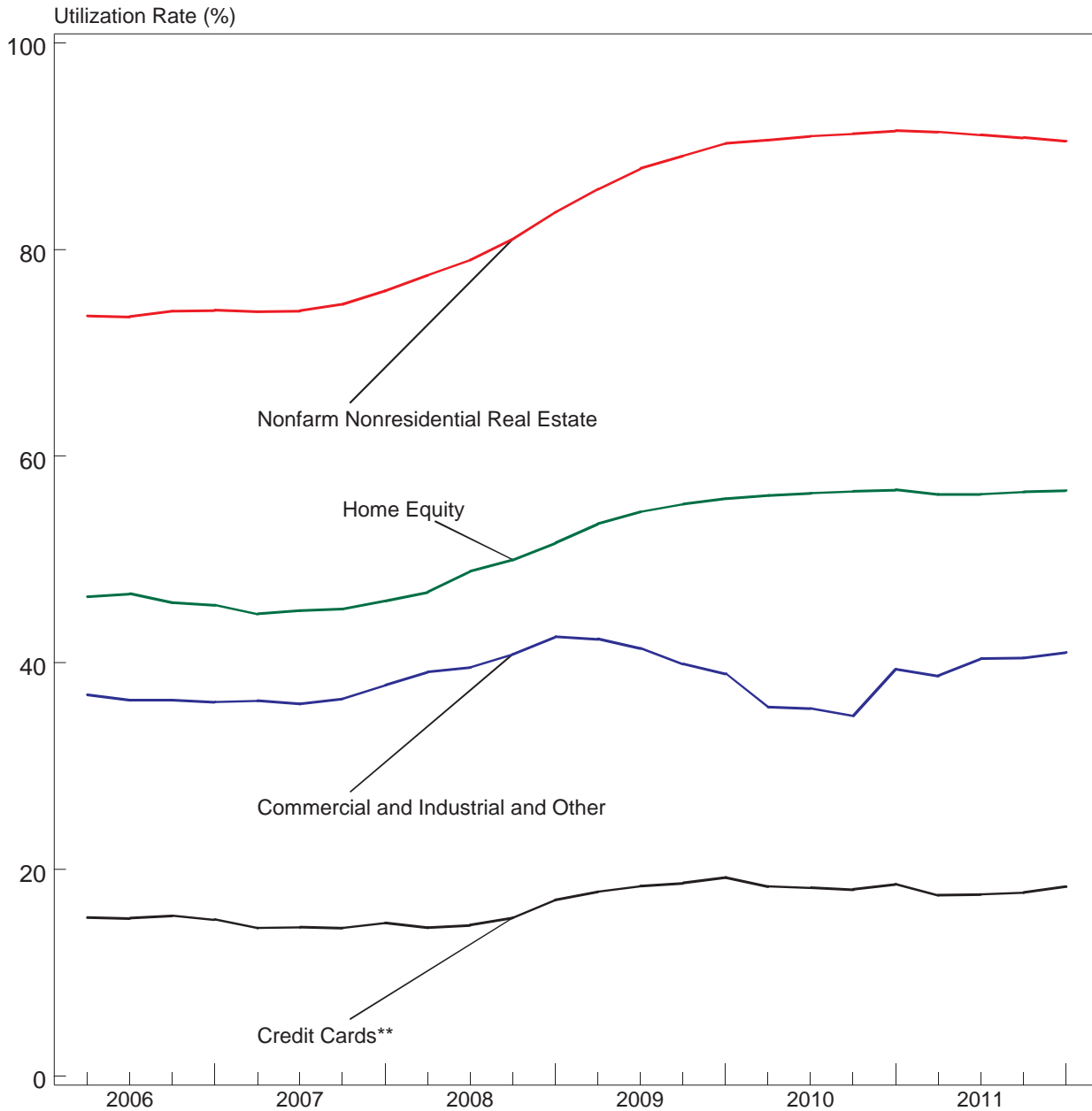

\* Utilization rates represent outstanding loan amounts as a percentage of unused loan commitments plus outstanding loan amounts.

\*\* Includes on-balance-sheet loans and off-balance-sheet securitized receivables.

## Reserve Coverage Ratio\*

2008-2011

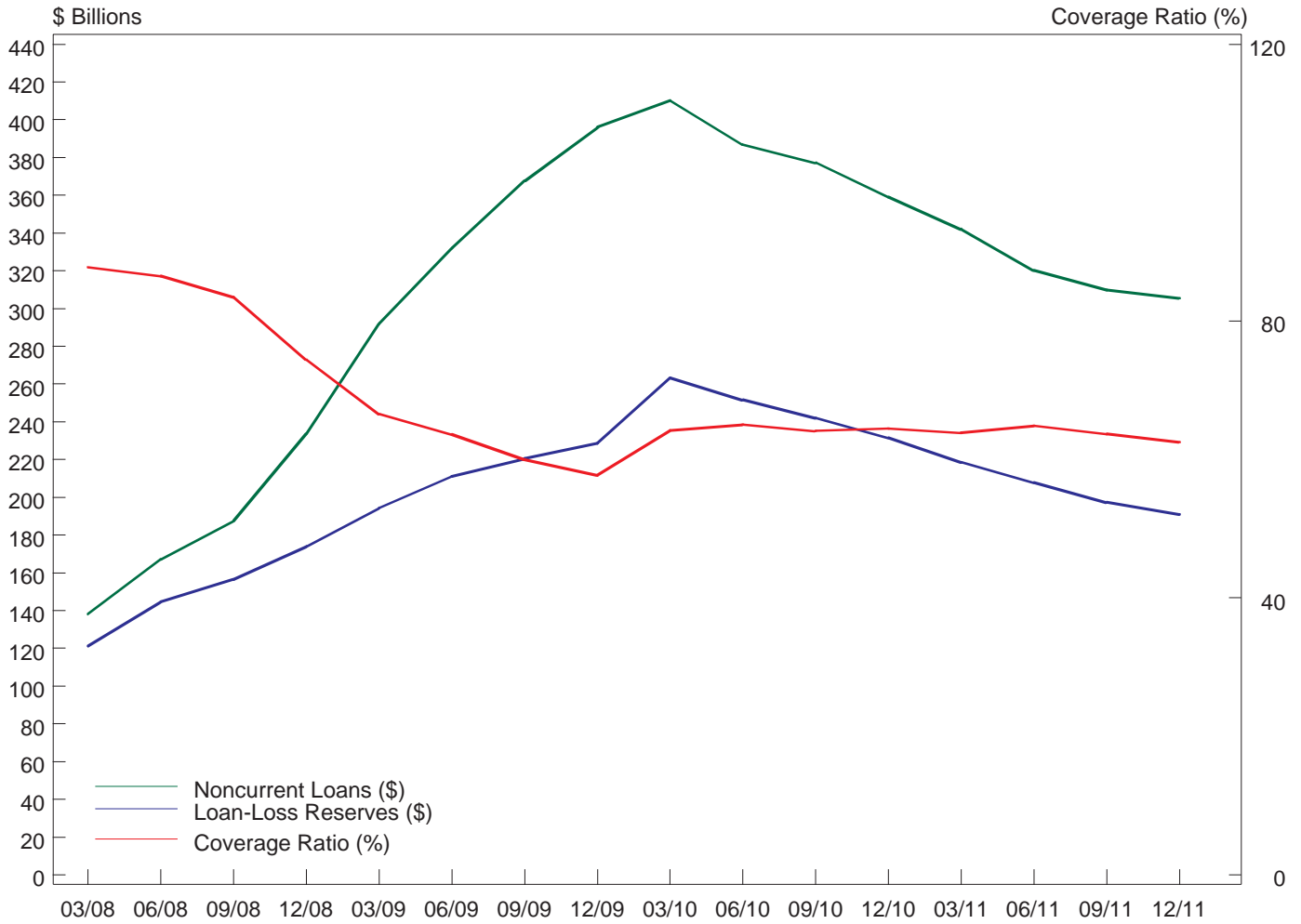

### Noncurrent Loans (\$ Billions)

138.1 167.1 187.5 233.7 291.9 331.9 367.6 396.0 410.0 386.8 377.2 359.0 342.0 320.1 309.8 305.5

### Loan-Loss Reserves (\$ Billions)

121.2 144.5 156.5 173.9 194.3 211.2 220.5 228.6 263.2 251.6 242.0 231.4 218.5 207.7 197.3 191.0

### Coverage Ratio (%)

88 86 83 74 67 64 60 58 64 65 64 64 64 65 64 63

\* Loan-loss reserves to noncurrent loans.

# Loss Allowance to Loans and Leases

2007 - 2011

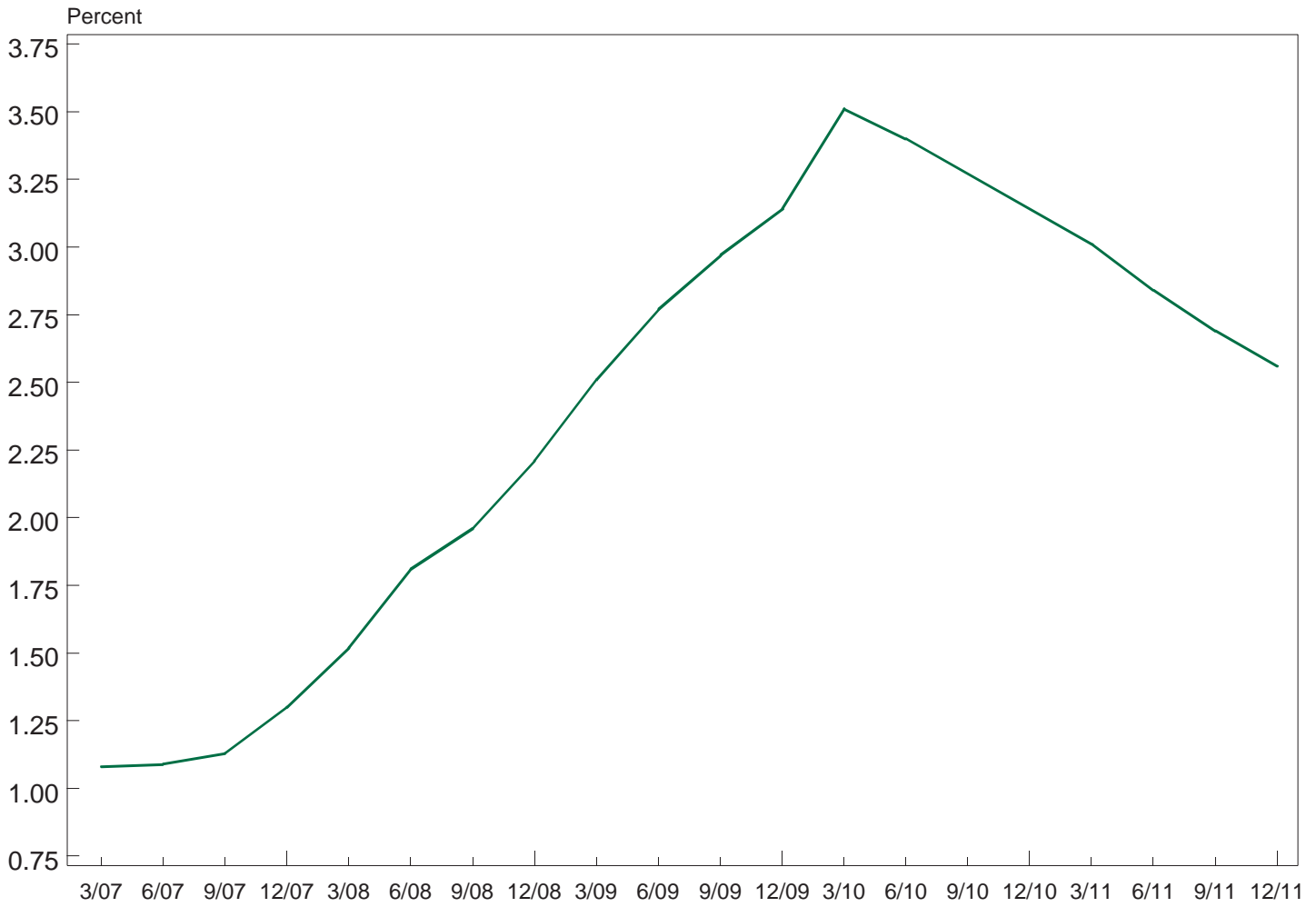

Loss Allowance to Loans and Leases

1.08 1.09 1.13 1.30 1.52 1.81 1.96 2.21 2.51 2.77 2.97 3.14 3.51 3.40 3.27 3.14 3.01 2.84 2.69 2.56



## Real Estate Assets as a Percent of Total Assets

December 31, 2011

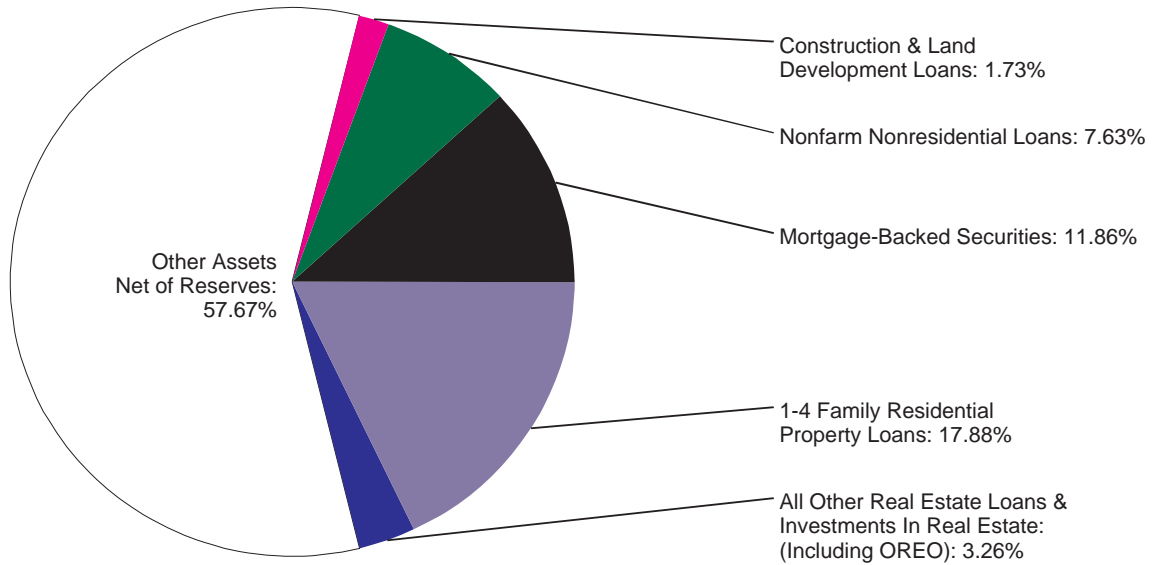

## Real Estate Loan Growth Rates

2002-2011

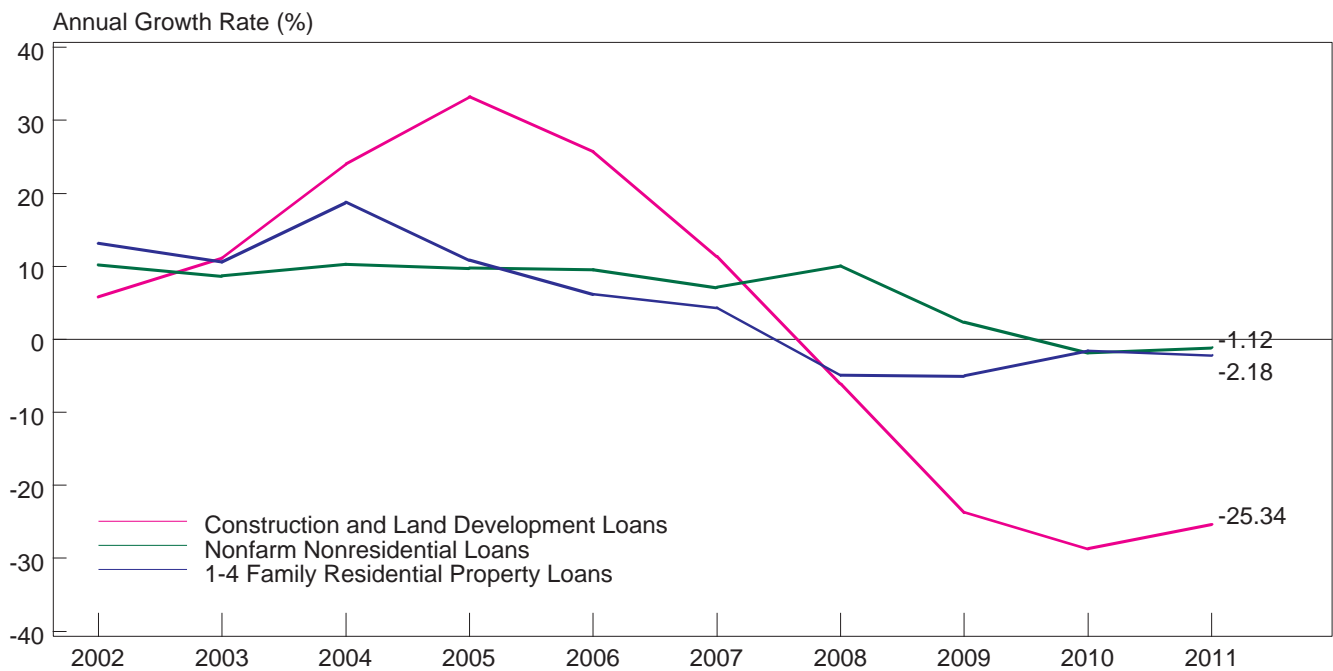

# Twelve-Month Loan Growth Rates

2001 - 2011

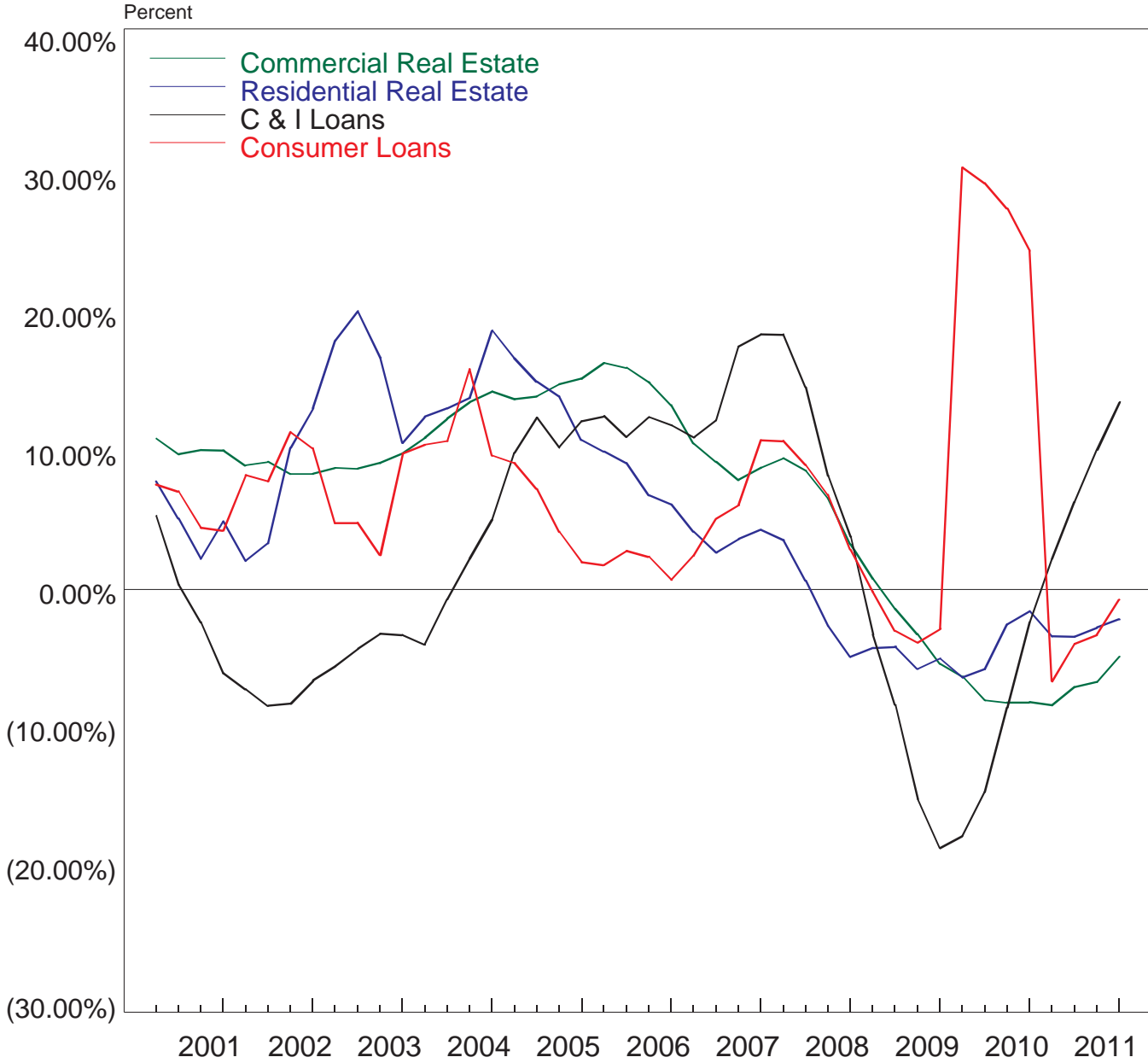

## Risk-Weighted Assets as a Percentage of Total Assets 1991 - 2011

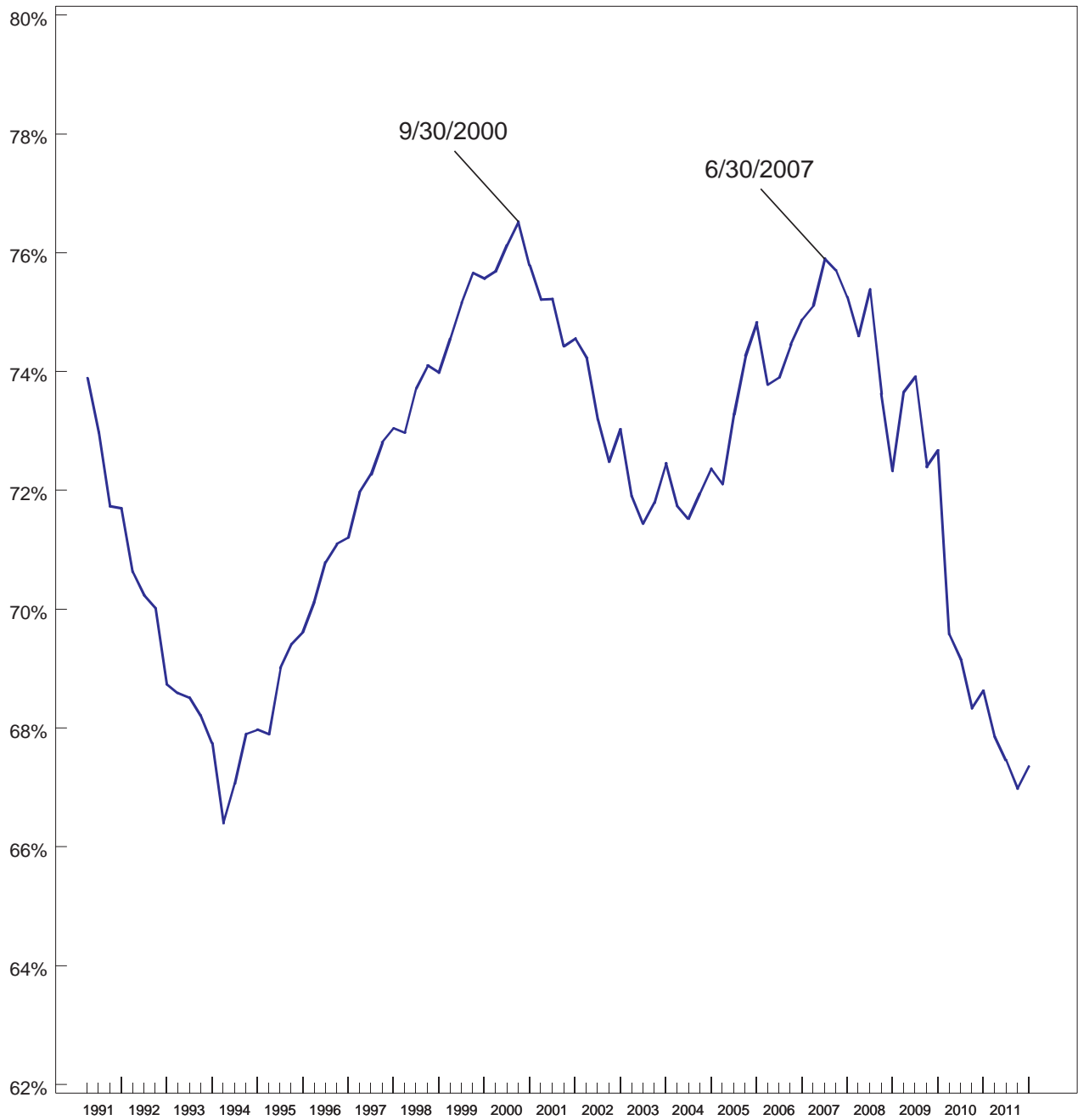

## Number of Institutions with FHLB Advances

1996 - 2011

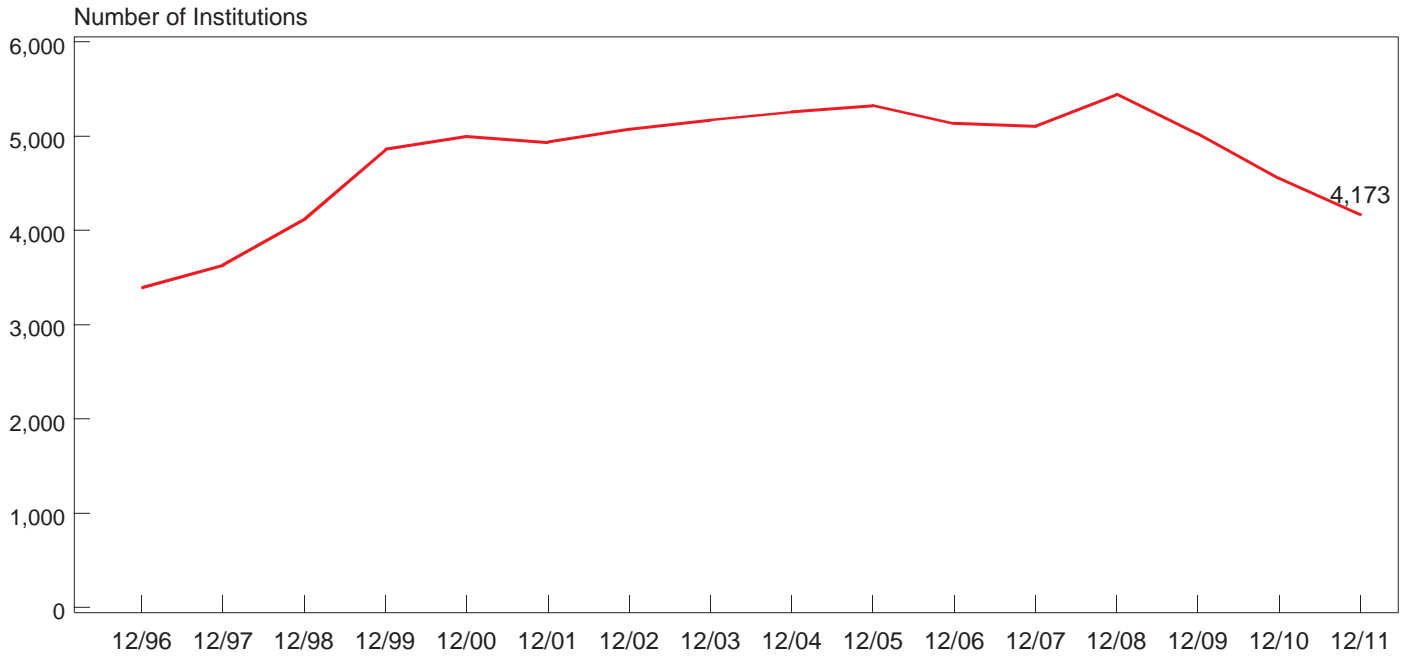

## Amount of FHLB Advances Outstanding

1996 - 2011

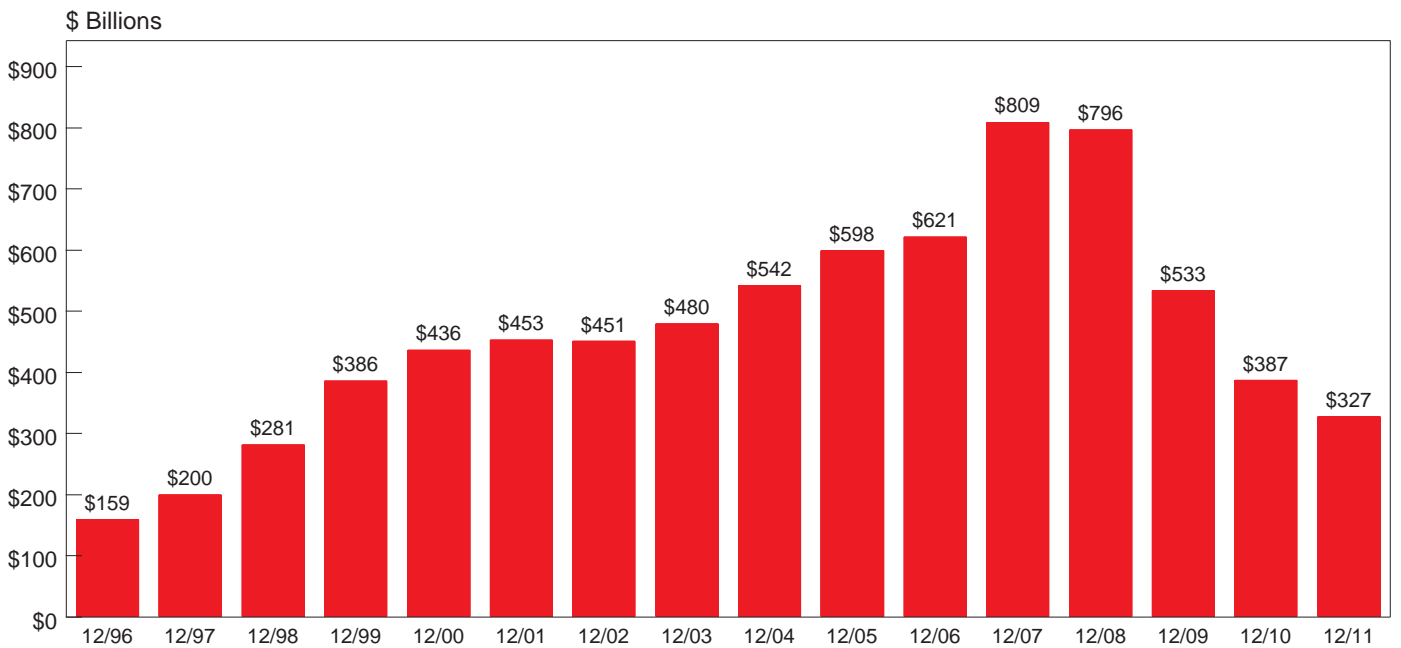

## Debt Securities by Maturity or Repricing Frequency...

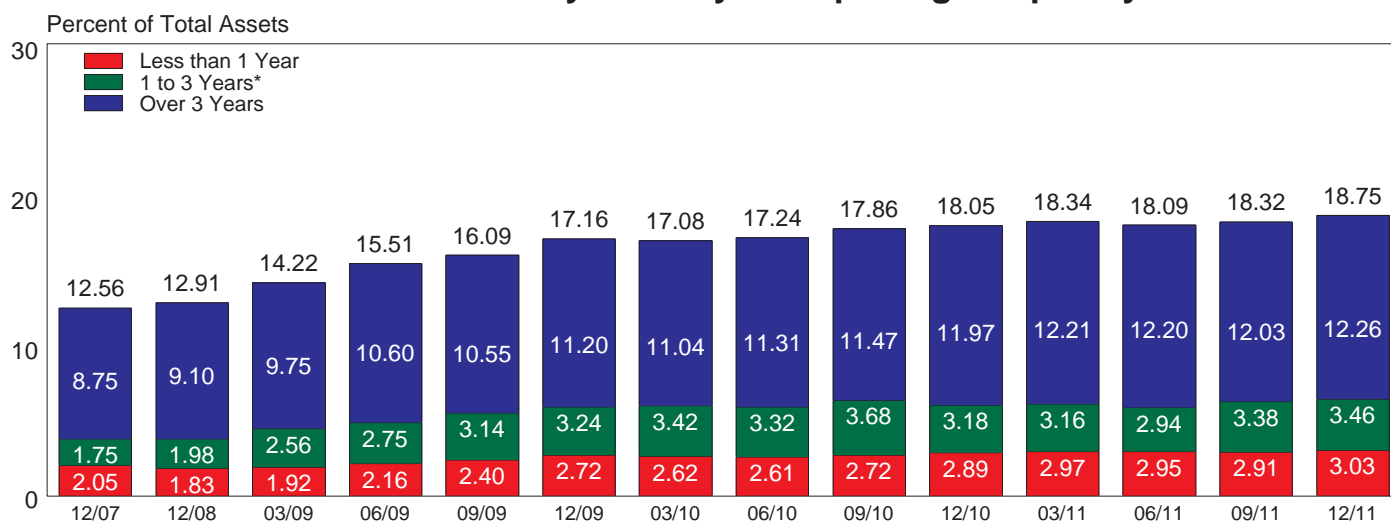

.....and by Region

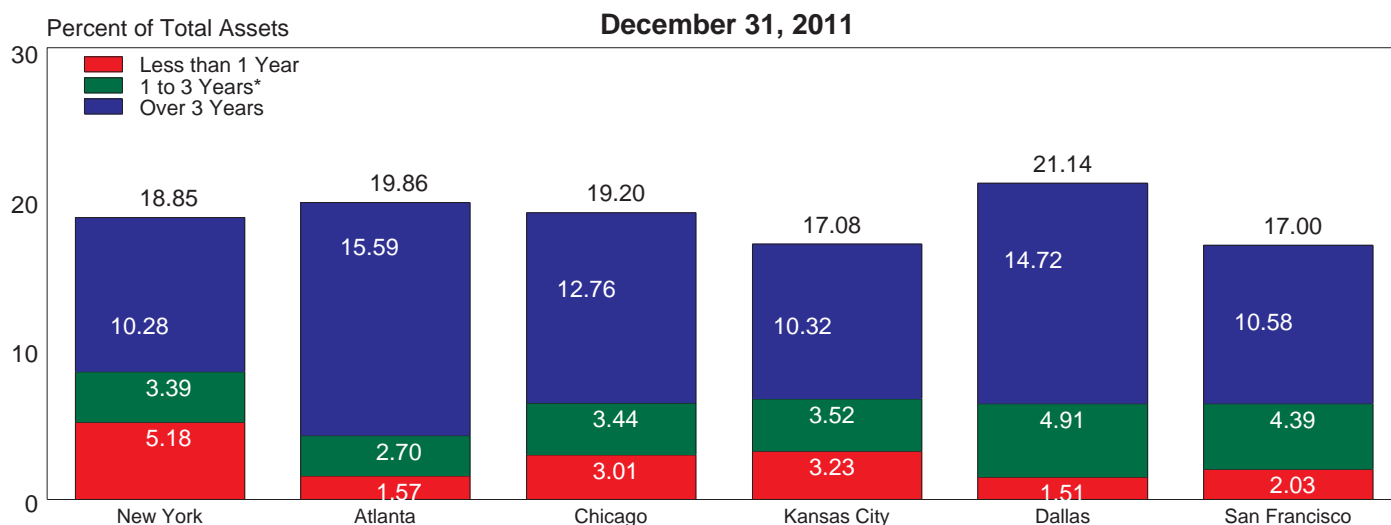

## Total Securities (Debt and Equity)

(\$ Billions)

	12/09	3/10	6/10	9/10	12/10	3/11	6/11	9/11	12/11
U.S. Government Obligations:									
U.S. Treasury	103	157	164	190	188	179	163	173	158
U.S. Agencies	10	11	11	11	12	12	13	14	15
Government Sponsored Enterprises	236	237	246	238	231	240	222	198	197
Mortgage Pass-through Securities	862	828	801	828	854	869	863	889	920
Collateralized Mortgage Obligations	484	508	530	560	578	596	625	644	647
State, County, Municipal Obligations	163	166	168	176	182	187	193	204	218
Asset Backed Securities	155	129	131	136	130	127	126	134	139
Other Debt Securities	462	478	458	485	475	497	503	516	541
Equity Securities	26	19	19	17	19	17	16	17	16
<b>Total Securities</b>	<b>\$2,500</b>	<b>\$2,532</b>	<b>\$2,528</b>	<b>\$2,642</b>	<b>\$2,668</b>	<b>\$2,723</b>	<b>\$2,722</b>	<b>\$2,789</b>	<b>\$2,850</b>

\* Includes other mortgage-backed securities with expected average life of 3 years or less.

## Net Loans and Leases to Deposits (Domestic and Foreign)

2002 - 2011

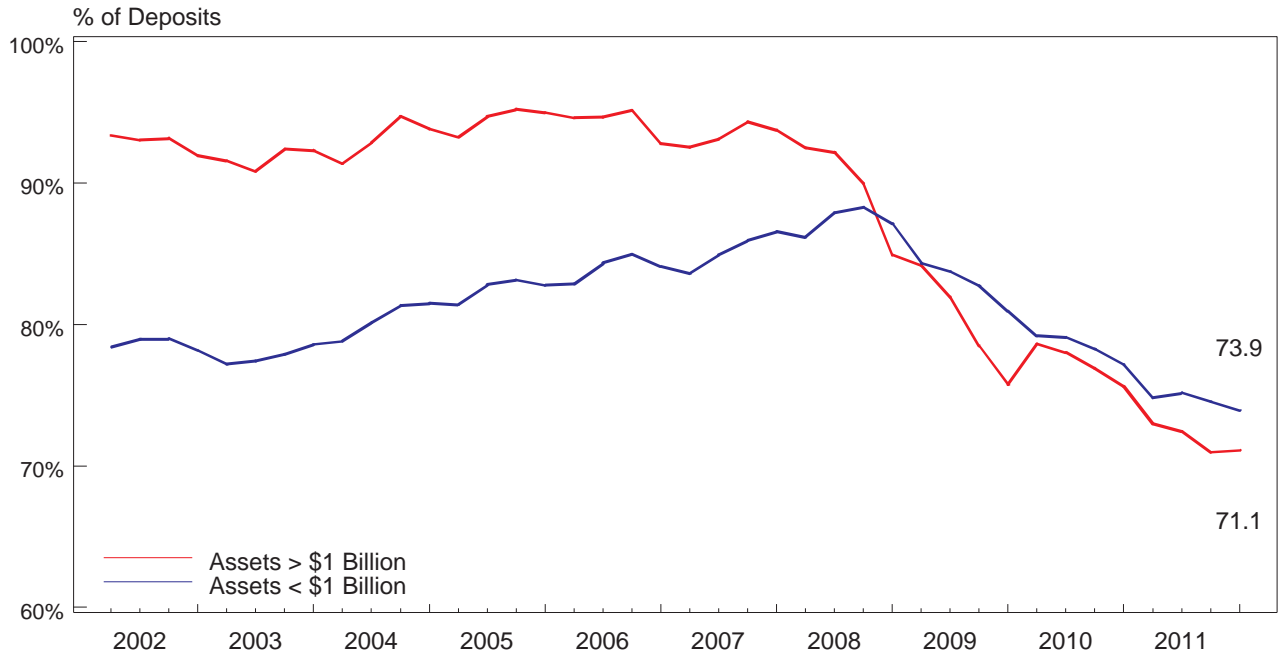

## Quarterly Change in Domestic Loans vs Domestic Deposits

2002 - 2011

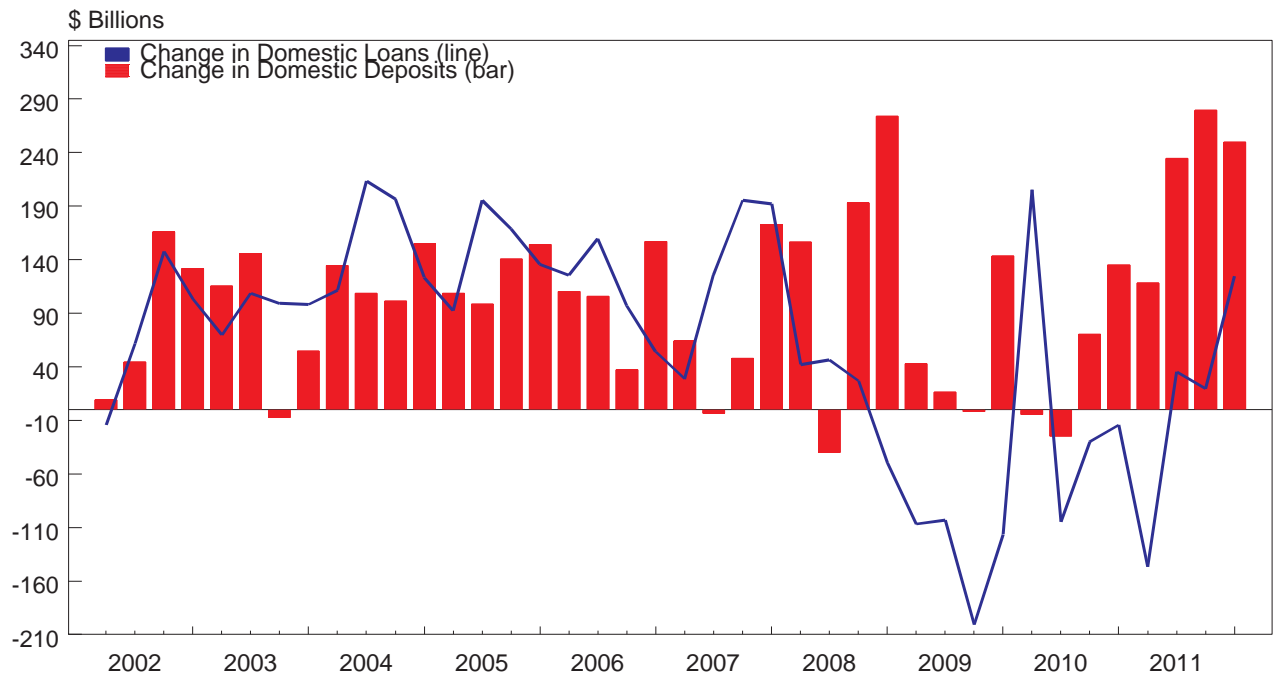

# Quarterly Change In Domestic Deposits

2008 - 2011

\$ Billions

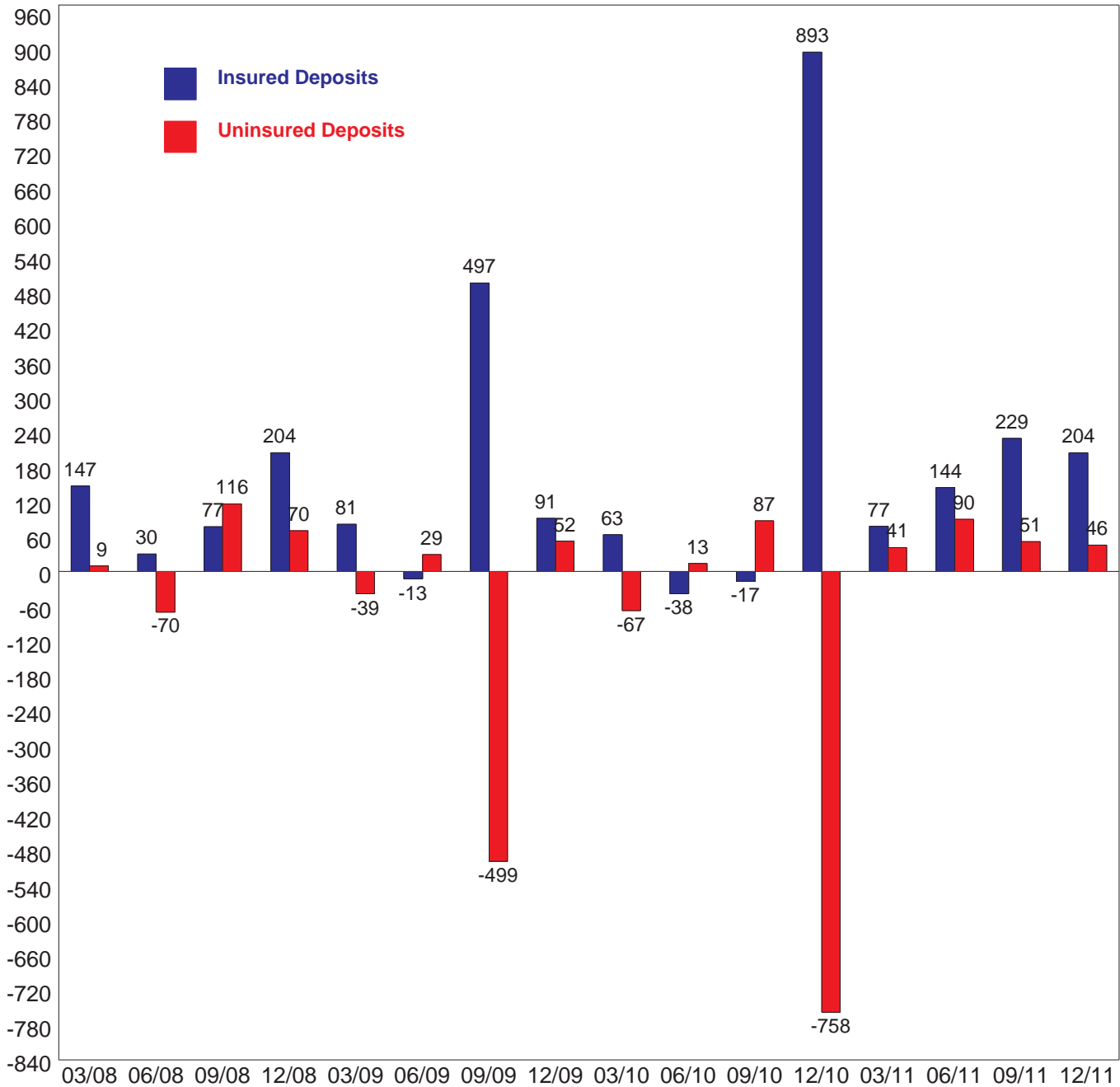

\* Reporting of insured deposits changed in third quarter 2009 and fourth quarter 2010 to reflect increases in coverage levels.

# Twelve-Month Growth Rates of Domestic Deposits

2006 - 2011

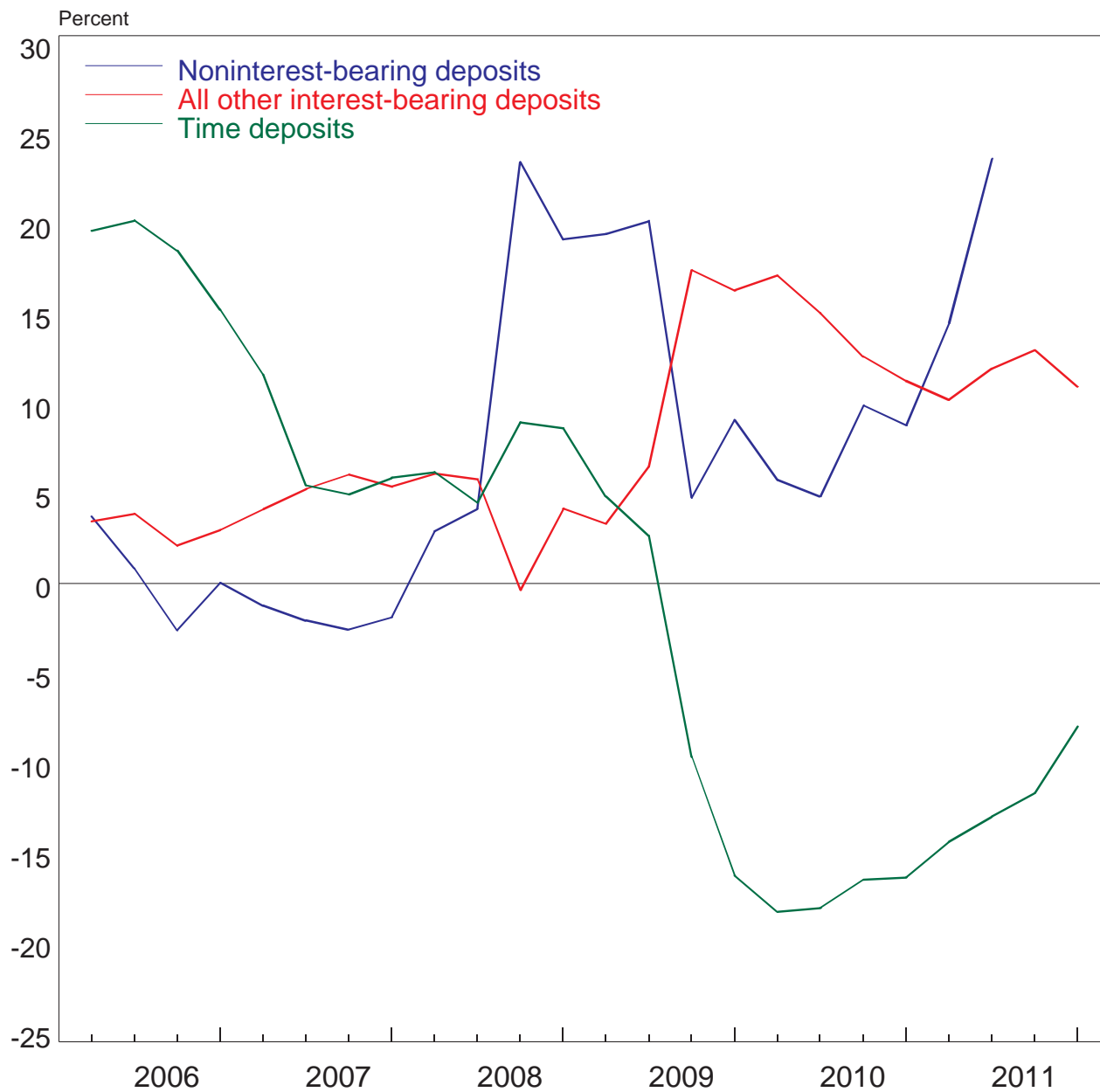



# Quarterly Change In Domestic and Foreign Deposits

2009 - 2011

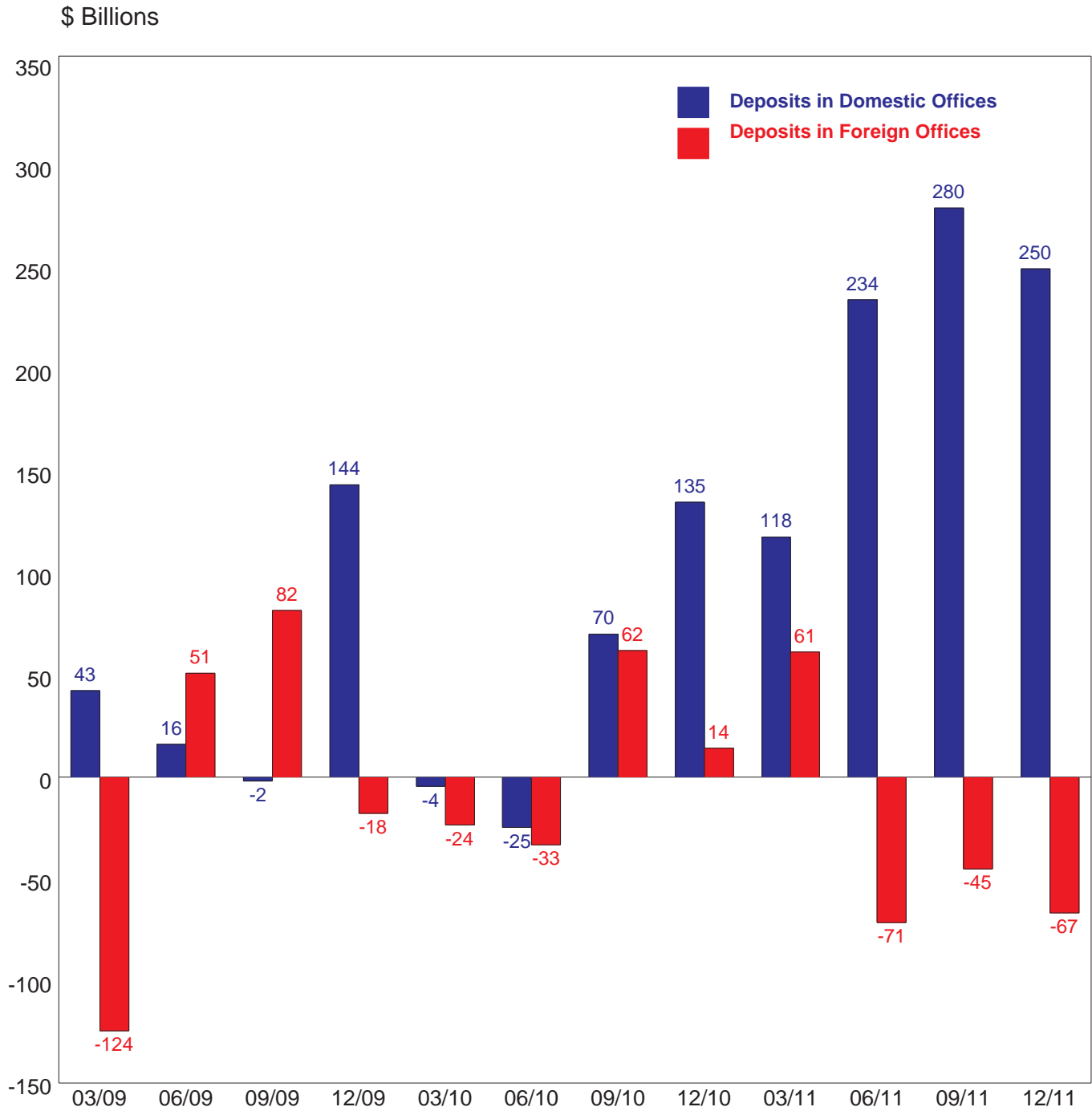

# Quarterly Change in C&I Loans

2008-2011

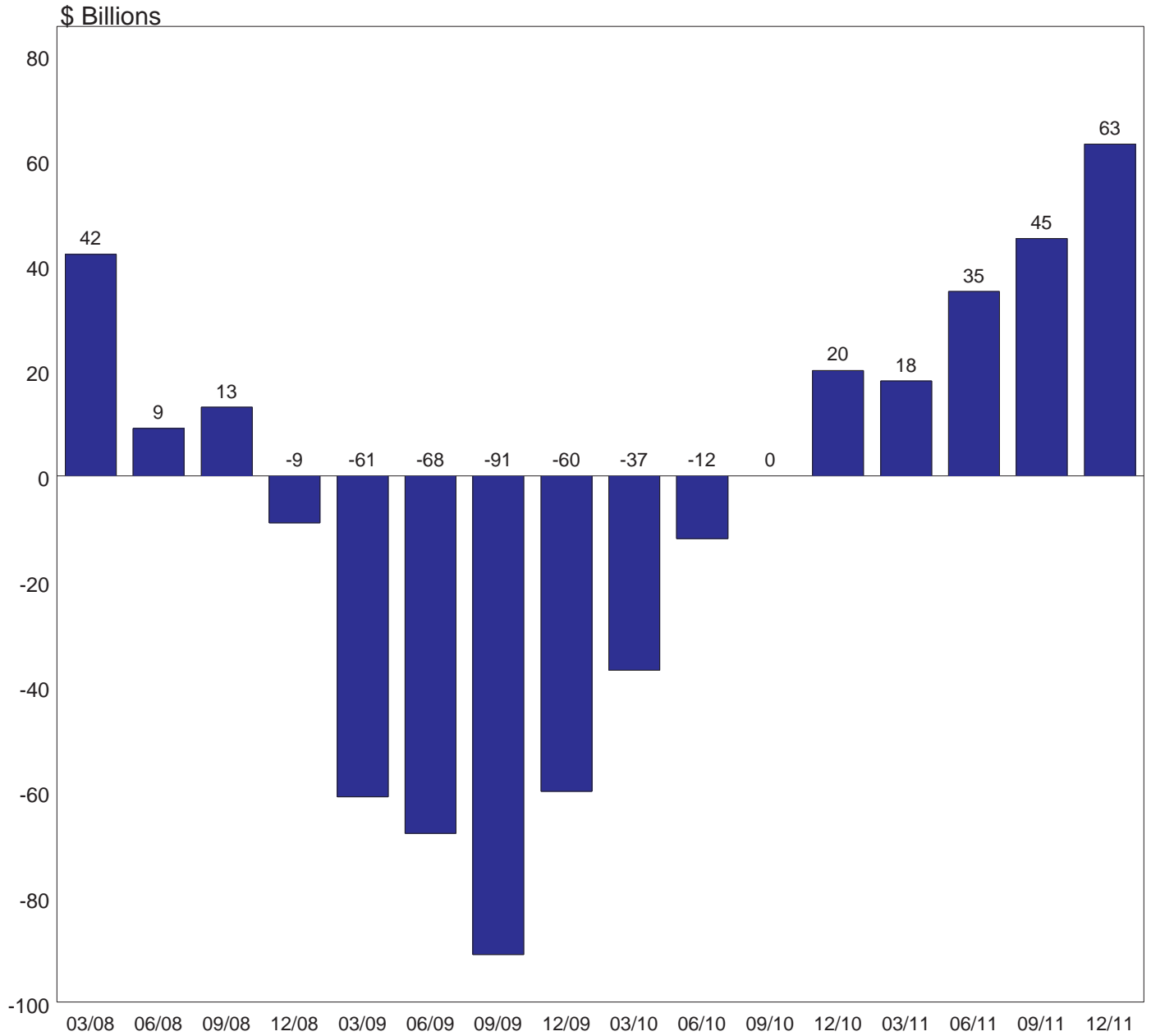

# Quarterly Change in Commercial and Consumer Loans

2008 - 2011

\$ Billions

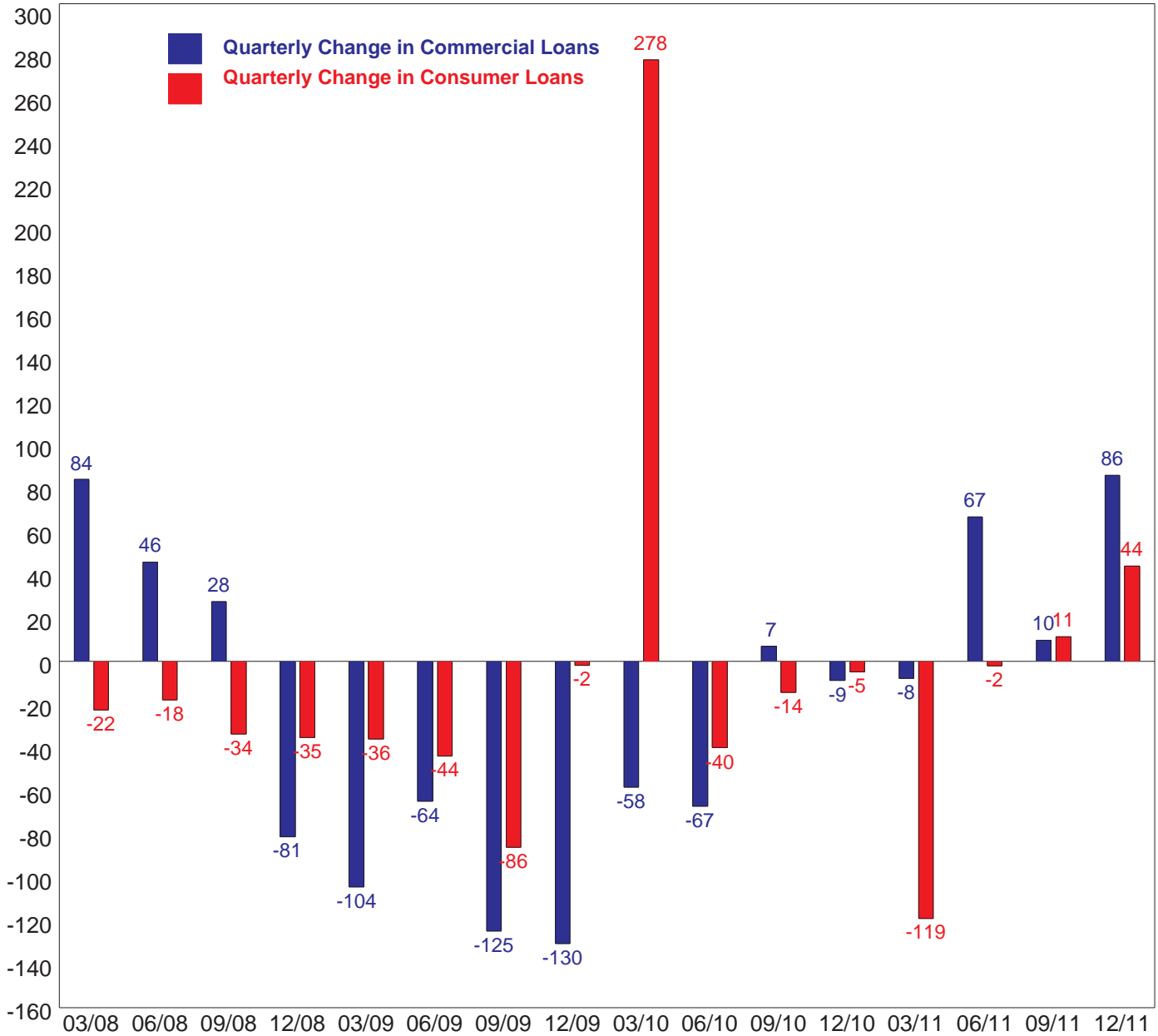

**Loans to Commercial Borrowers (Credit Risk Diversified)** - These are loans that can have relatively large balances at risk to a single borrower. A single loan may represent a significant portion of an institution's capital or income. Therefore, a relatively small number of defaults could impair an institution's capital or income. These loans include commercial and industrial loans, nonfarm nonresidential loans, construction loans, and agricultural loans.

**Consumer Loans (Credit Risk Diversified)** - These are loans that typically have relatively small balances spread among a large number of borrowers. A number of defaults are likely but typically do not impair an institution's capital or income. These loans include consumer and credit card loans, 1-4 family residential mortgages and home equity loans.

# Quarterly Change in Home Equity Loans

Quarterly Change (\$ Billions)

2006-2011

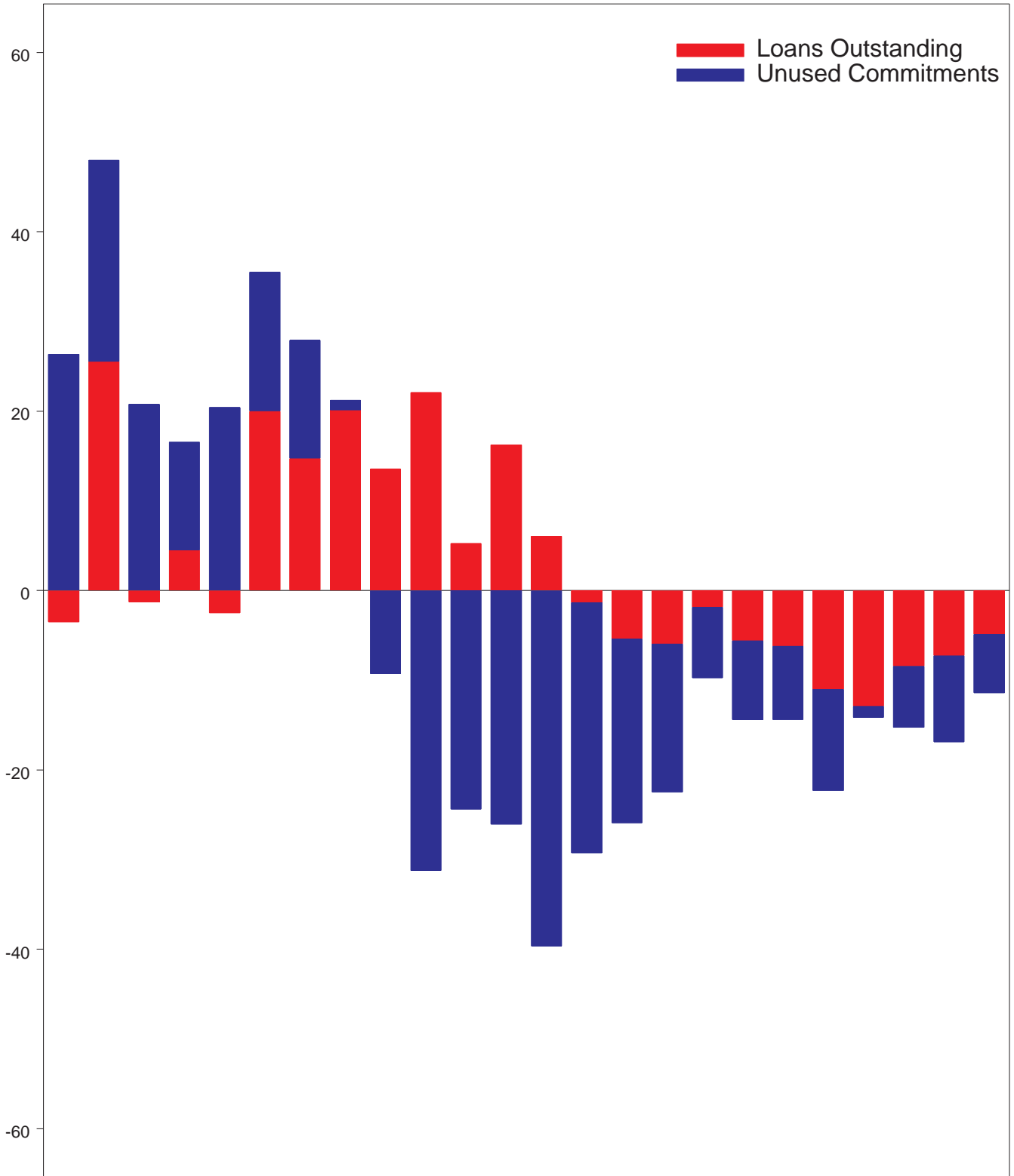

03/06 06/06 09/06 12/06 03/07 06/07 09/07 12/07 03/08 06/08 09/08 12/08 03/09 06/09 09/09 12/09 03/10 06/10 09/10 12/10 03/11 06/11 09/11 12/11

# Home Equity and Junior Lien Loans 2000 - 2011

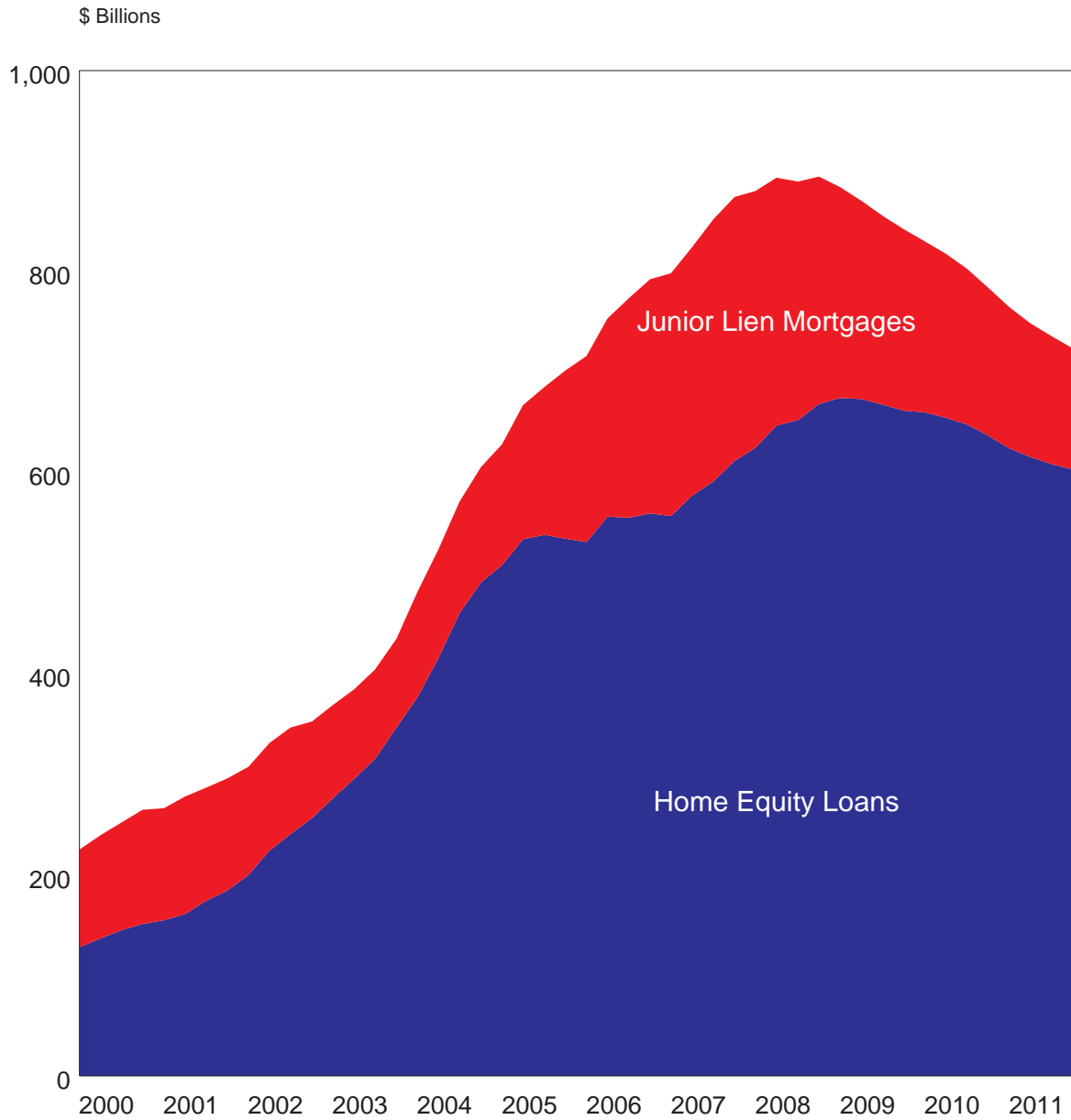

# Number of Institutions with Construction Loan Concentrations (Construction Loans Exceed Total Capital)

2007-2011

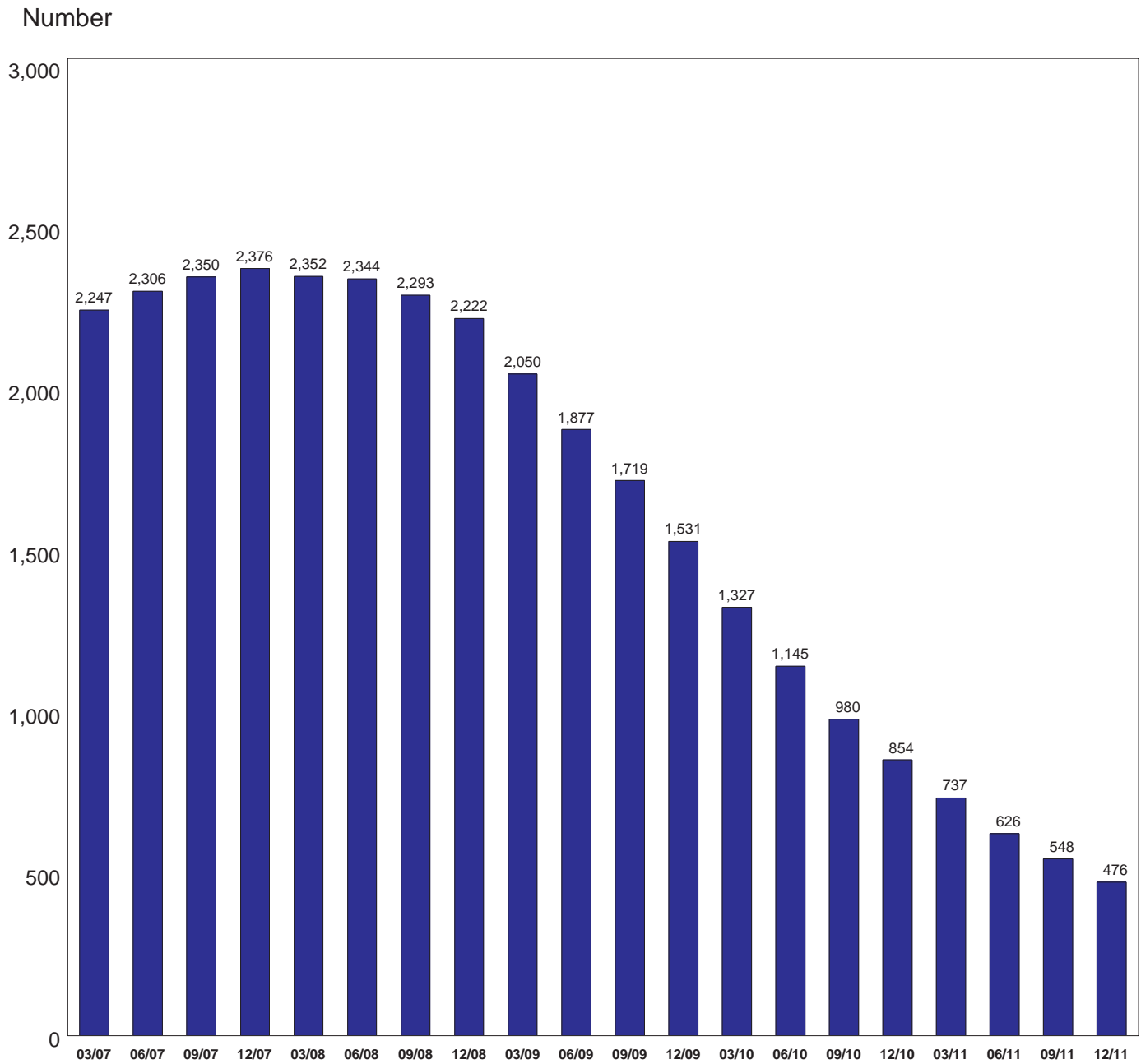

# Median Construction and Development Loan Concentrations

2002 - 2011

Percent of Total Risk-Based Capital, by Lender Asset Size

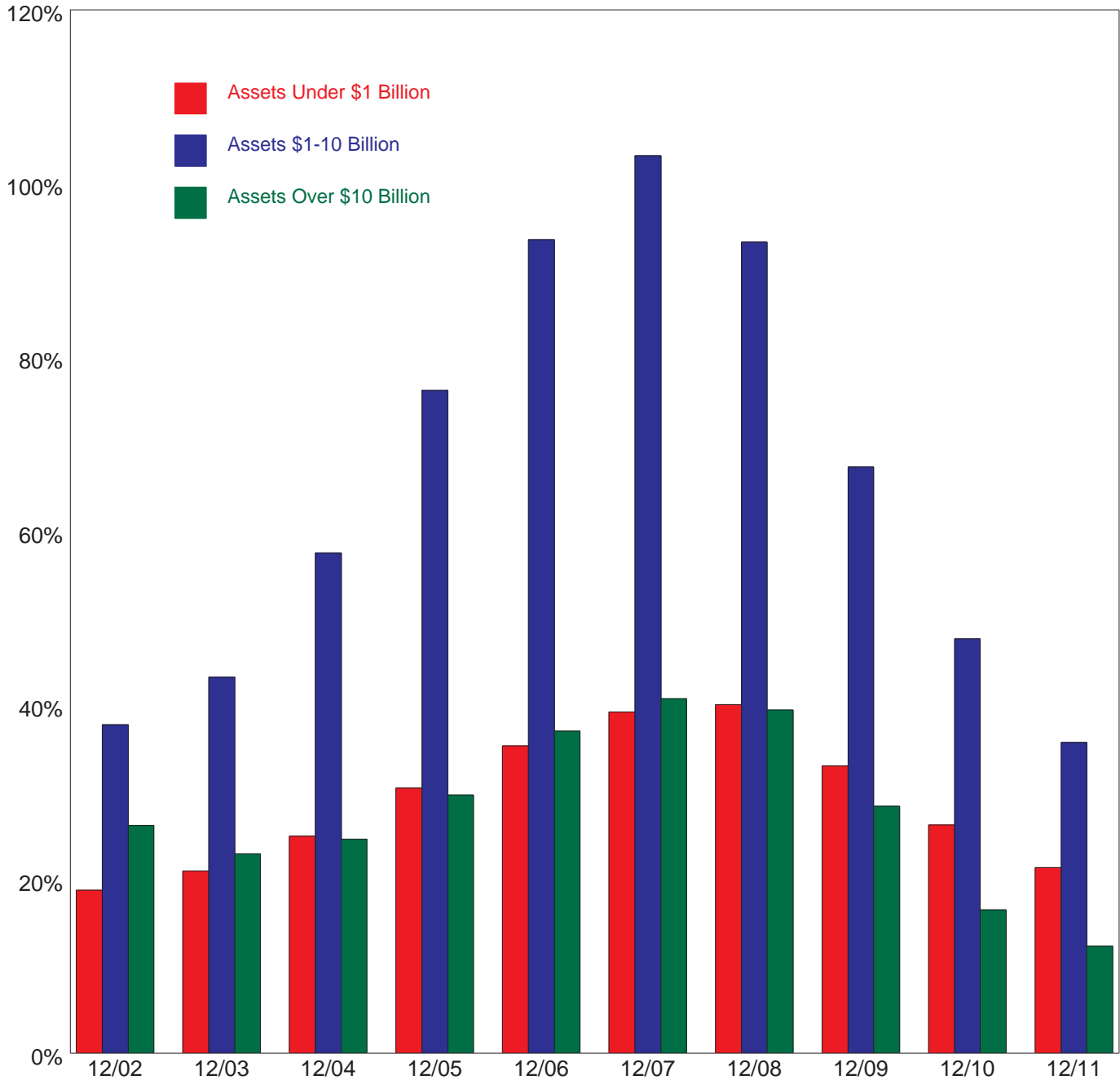

## Quarterly Change in Reported Total Loans Outstanding

(\$ Billions)

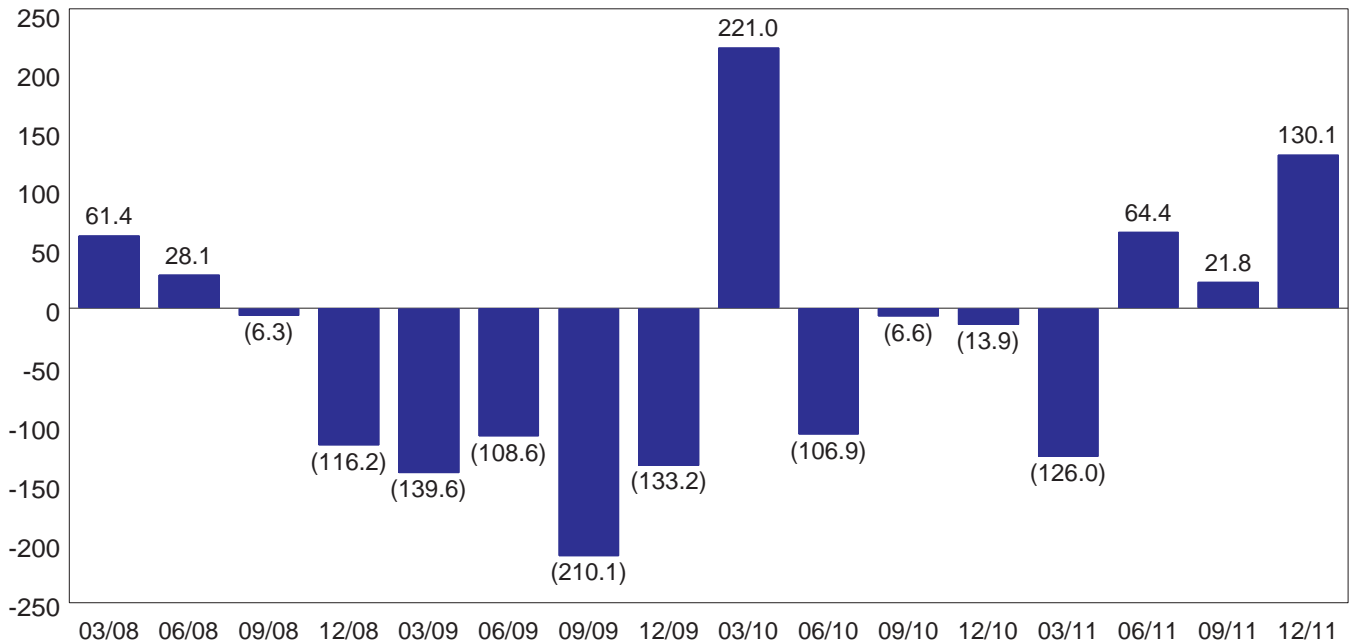

In the fourth quarter of 2011, real estate loans increased by \$14 billion, commercial and industrial loans increased by \$63 billion, consumer loans increased by \$23 billion, and other loans and leases increased by \$29 billion.

## Quarterly Change in Unused Loan Commitments

(\$ Billions)

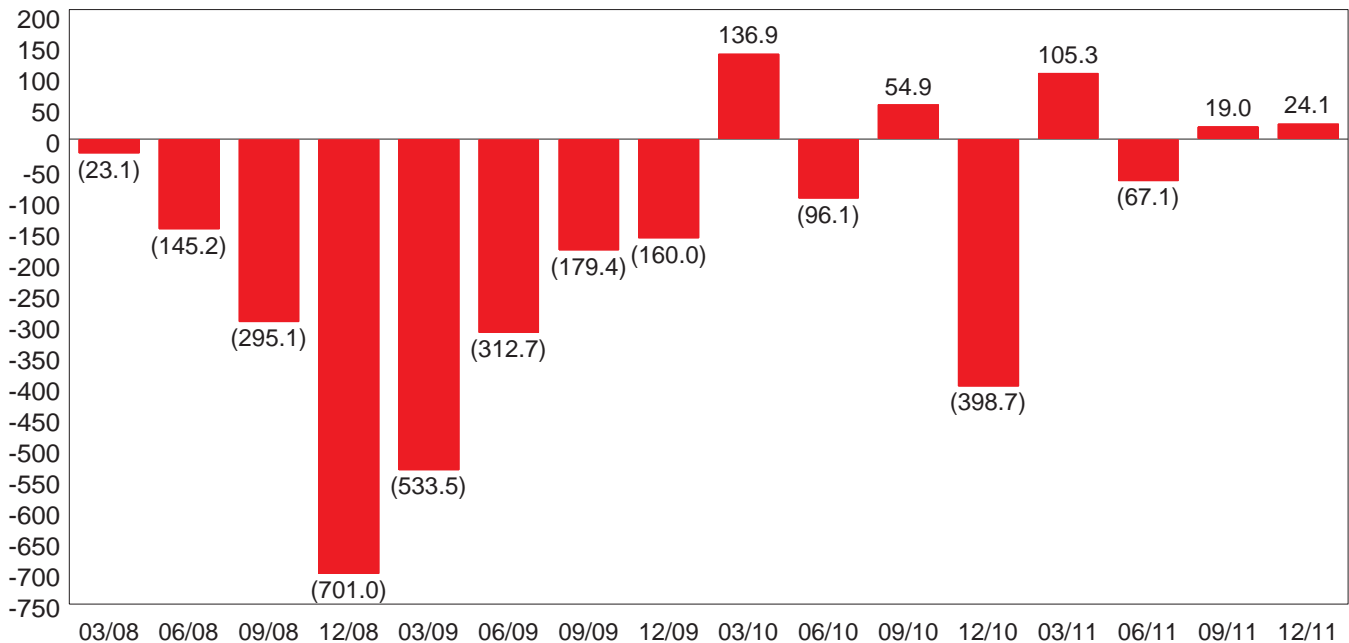

In the fourth quarter of 2011, unused 1-4 residential loan commitments decreased by \$2 billion, unused home equity line commitments decreased by \$7 billion, unused credit card commitments decreased by \$21 billion, and other unused commitments increased by \$49 billion.



## Credit Risk Diversification

### Consumer Loans versus Loans to Commercial Borrowers (as a Percent of Total Loans)

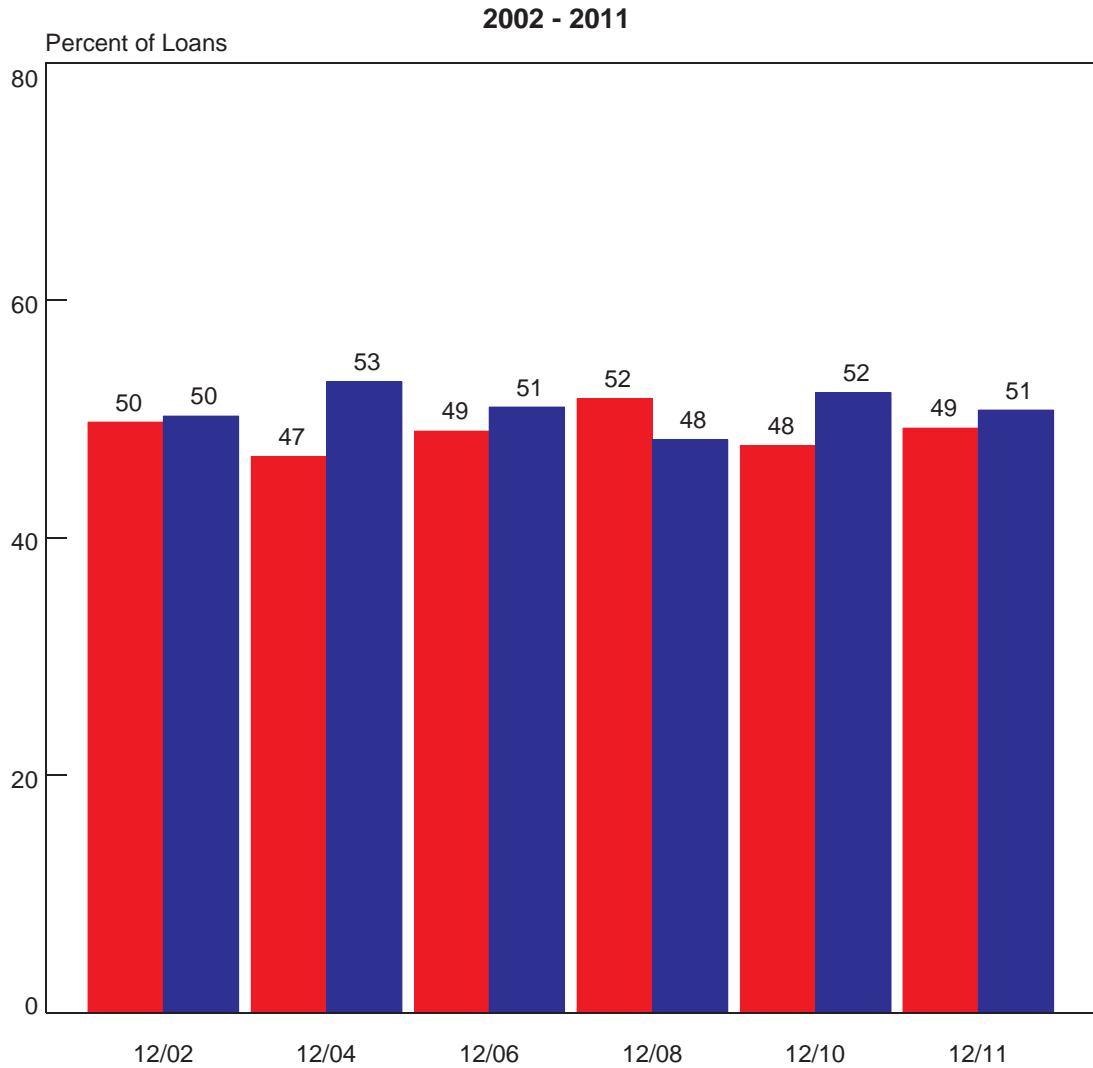

**Loans (\$ Billions):**

■ Commercial Borrowers	\$2,515	\$2,869	\$3,546	\$4,074	\$3,524	\$3,678
■ Consumer Loans	2,542	3,255	3,690	3,802	3,854	3,789

**Loans to Commercial Borrowers (Credit Risk Concentrated)** — - These are loans that can have relatively large balances at risk to a single borrower. A single loan may represent a significant portion of an institution's capital or income. Therefore, a relatively small number of defaults could impair an institution's capital or income. These loans include commercial and industrial loans, nonfarm nonresidential loans, construction loans, and agricultural loans.

**Consumer Loans (Credit Risk Diversified)** — - These are loans that typically have relatively small balances spread among a large number of borrowers. A number of defaults are likely but typically do not impair an institution's capital or income. These loans include consumer and credit card loans, 1-4 family residential mortgages and home equity loans.

## Quarterly Change in Mortgage Assets and All Other Interest-Earning Assets

2007 - 2011

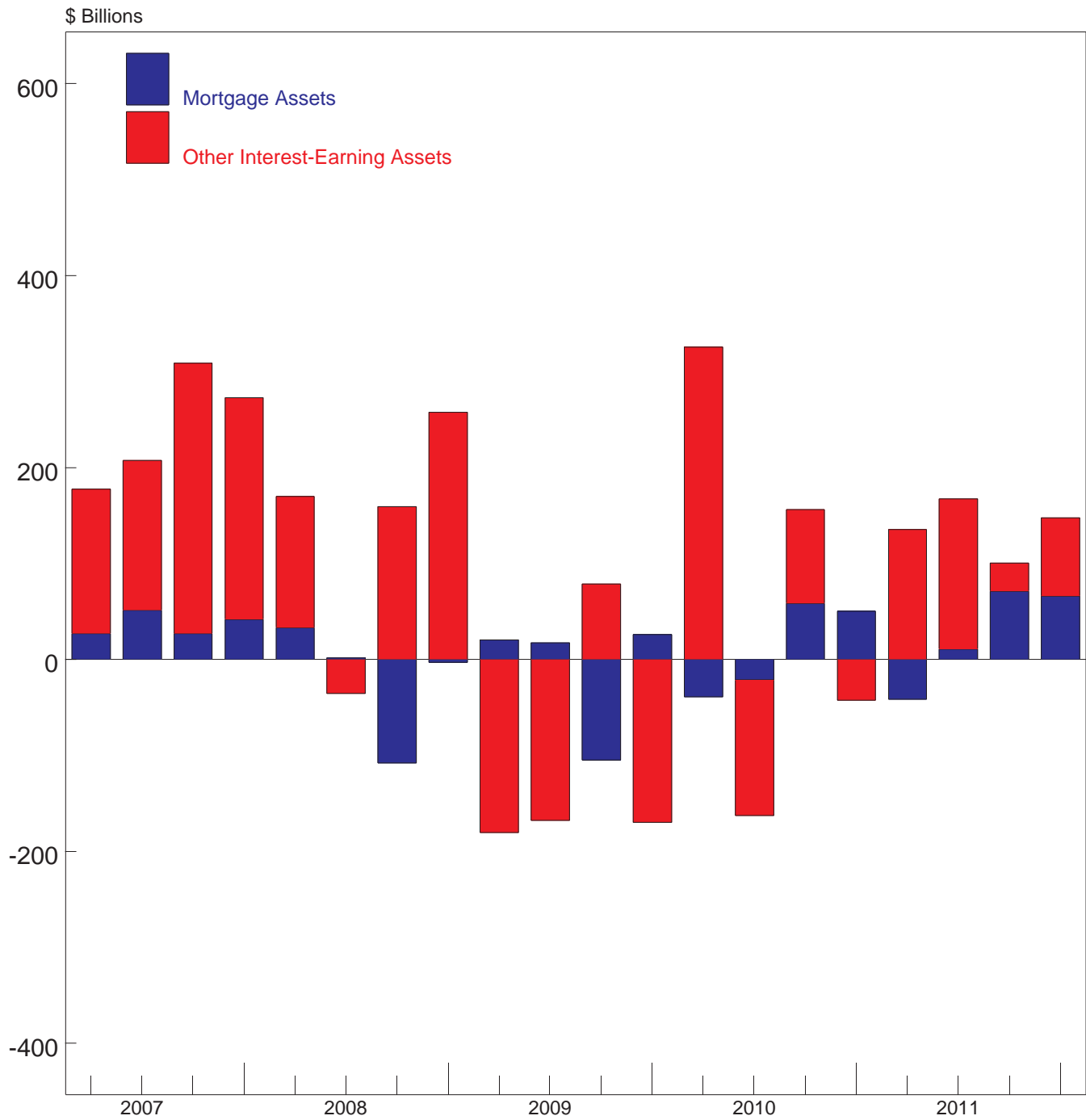

# Quarterly Net Charge Offs and Change in Noncurrent Loans

2008 - 2011

\$ Billions

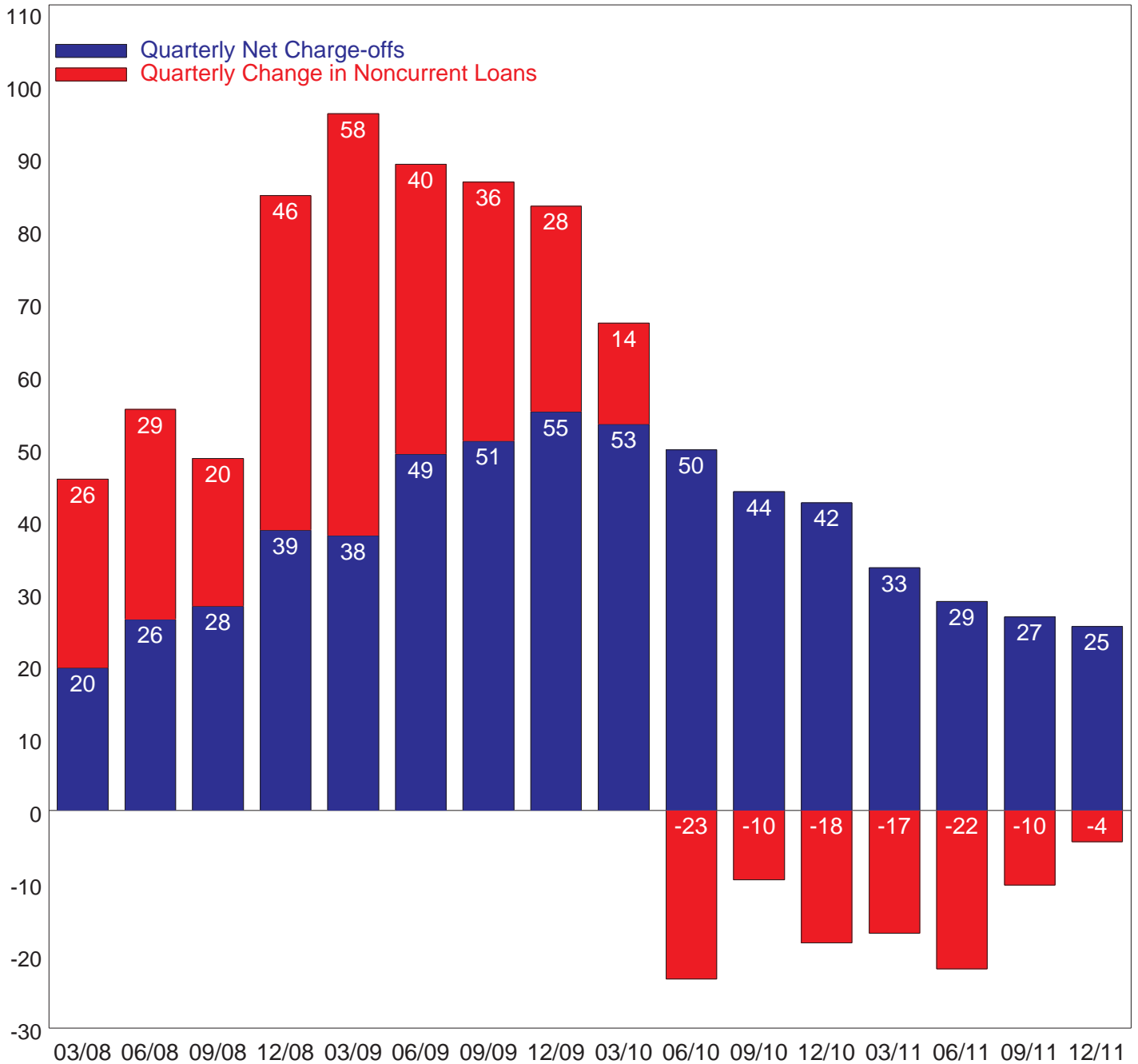

# Quarterly Net Charge-Offs vs. Loan Loss Provisions

2008 - 2011

\$ Billions

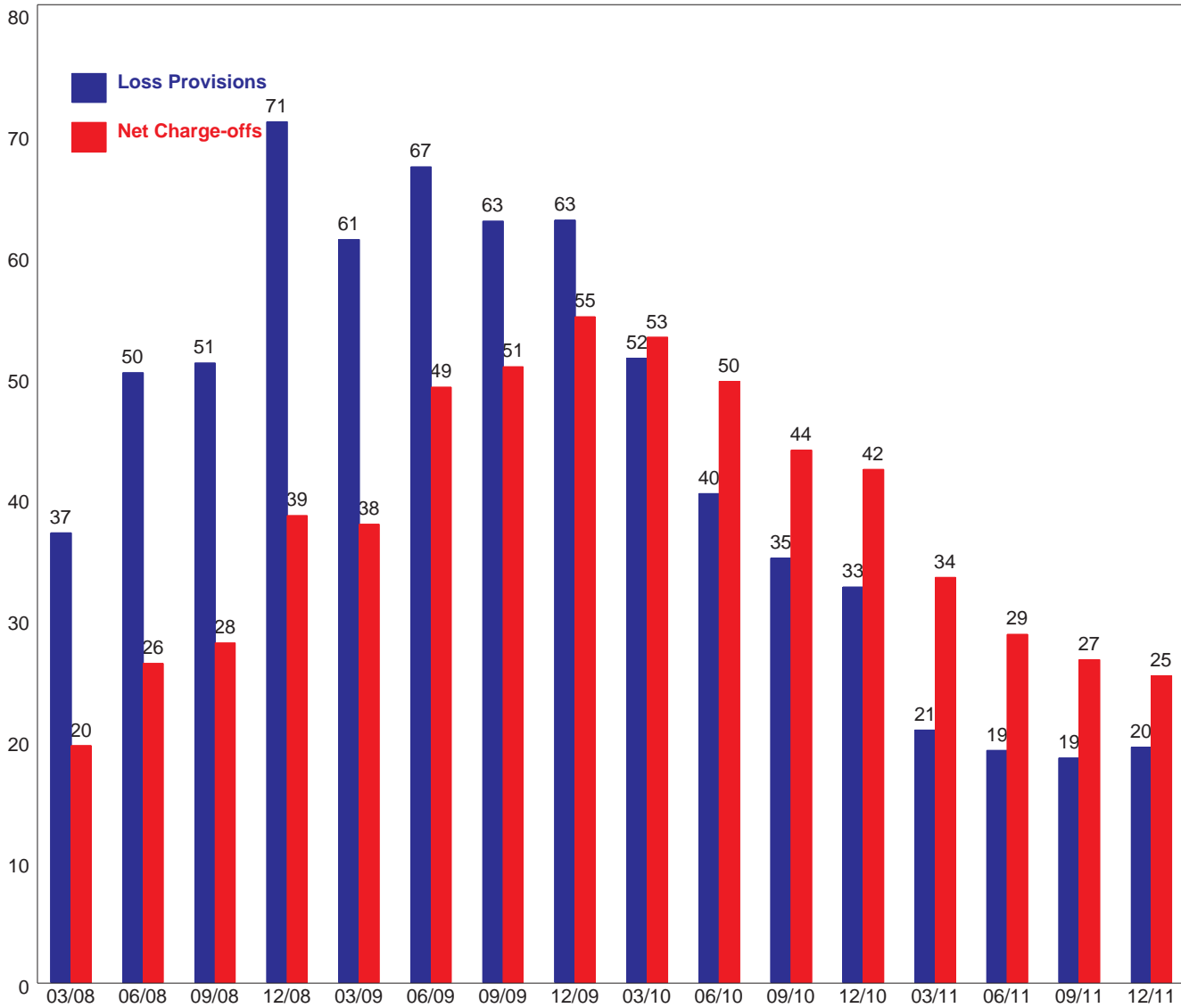

# Noncurrent Loan and Quarterly Net Charge Off Rates 1991-2011

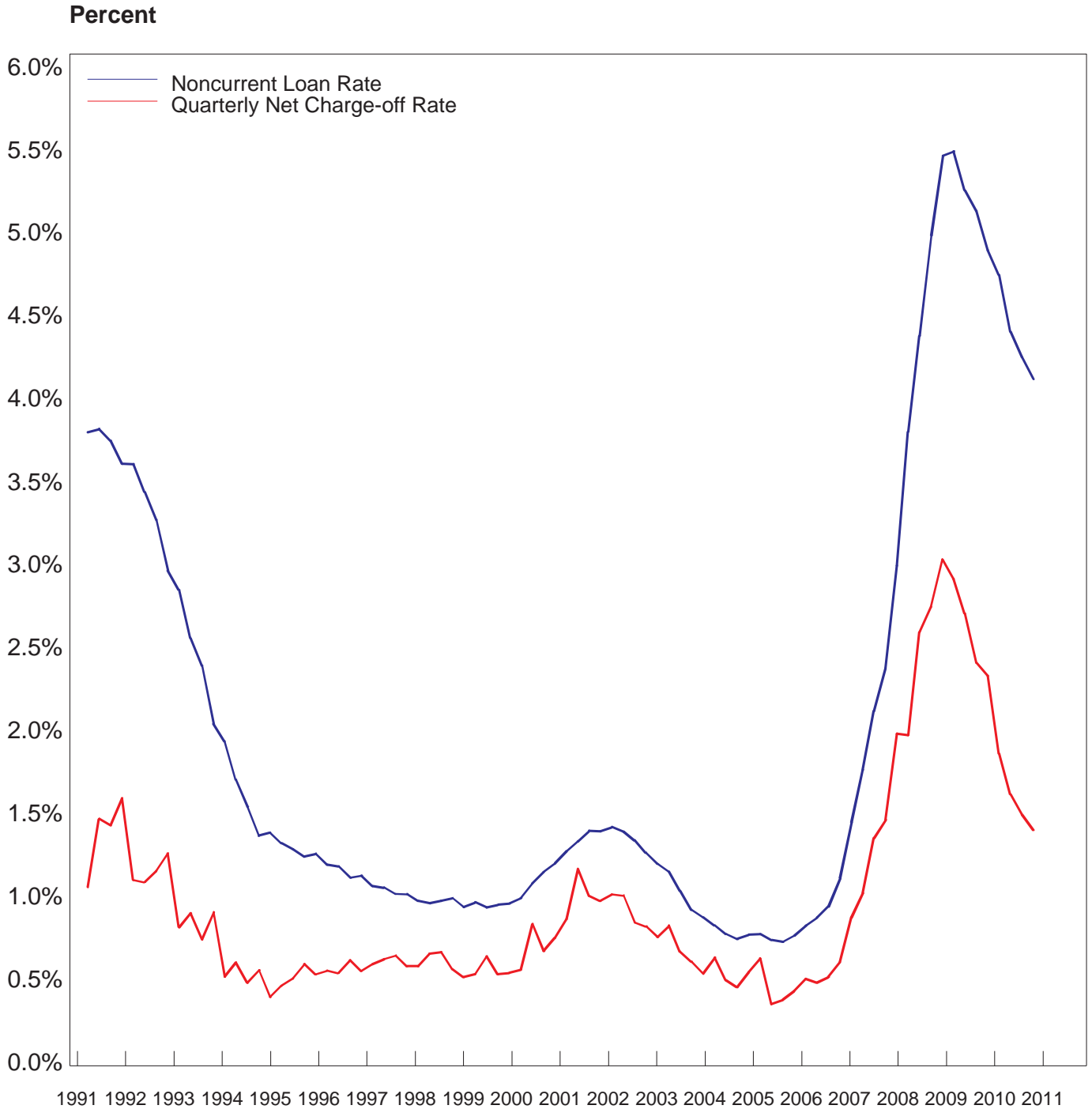

## Noncurrent Rates on Loans Secured by 1-4 Family Residential Properties 2008 to 2011

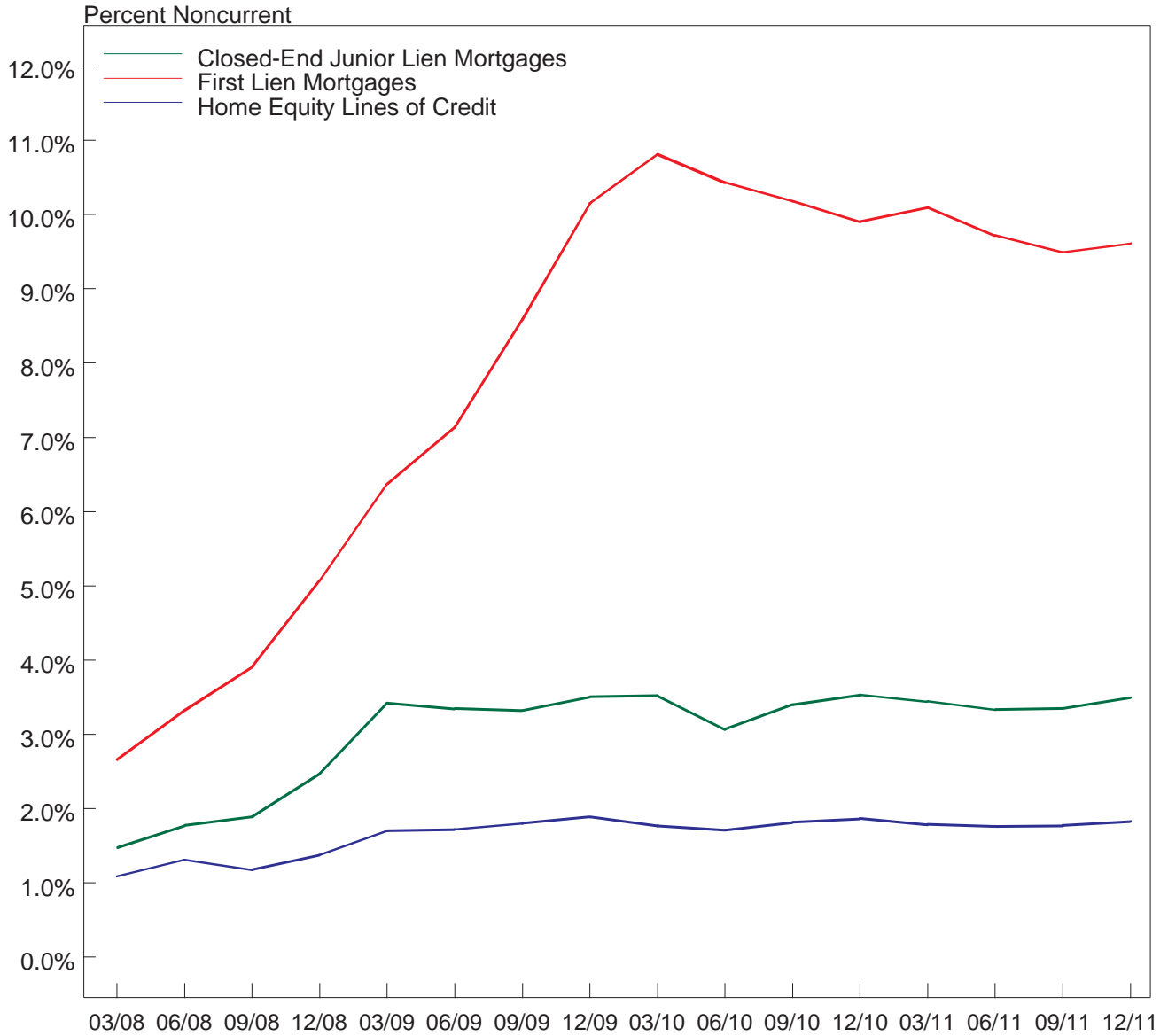

# Noncurrent Rate on Real Estate Construction and Development Loans

1997-2011

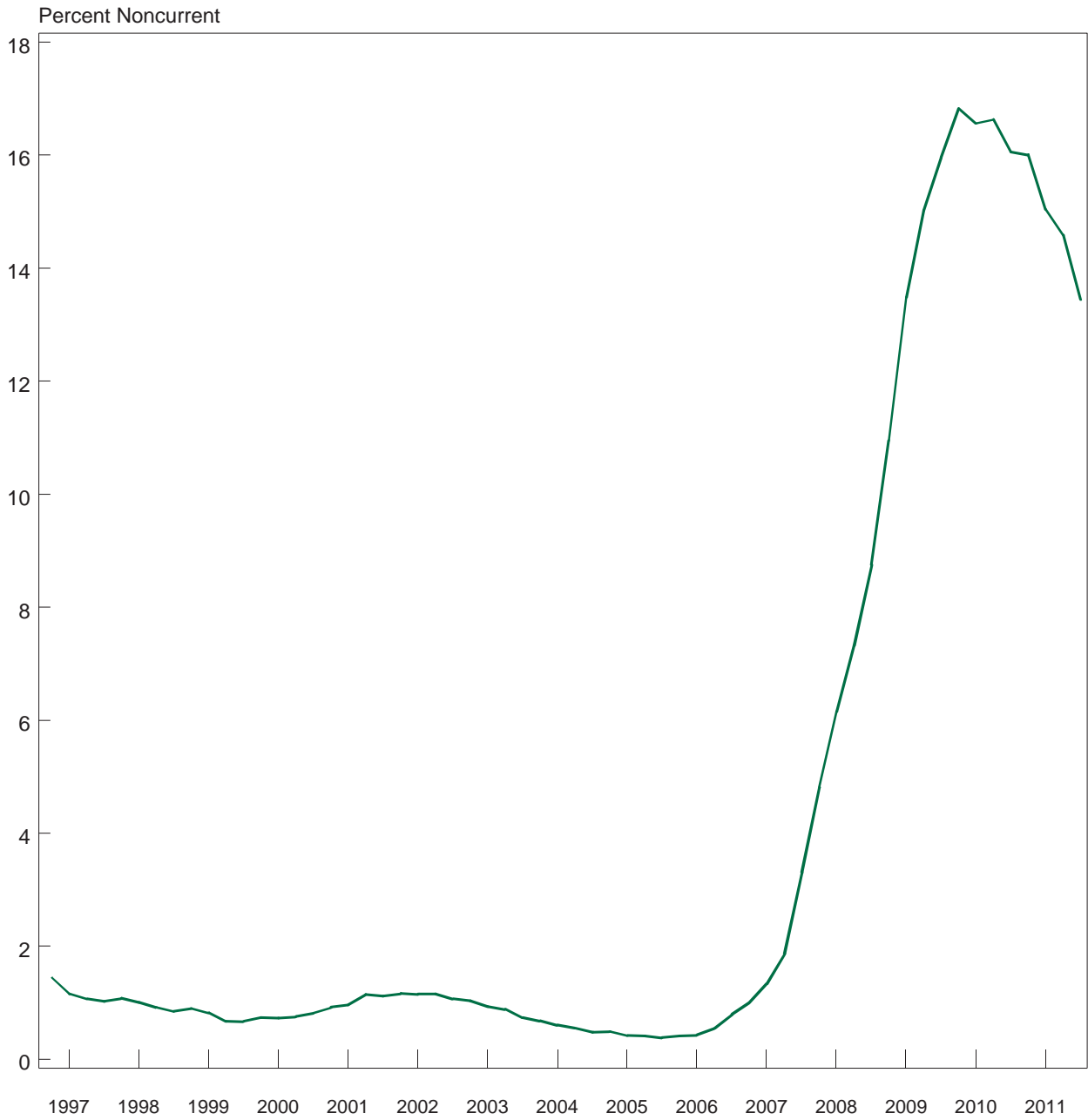

# Composition of FDIC-Insured Institutions' Loan Charge-offs

Fourth Quarter, 2011

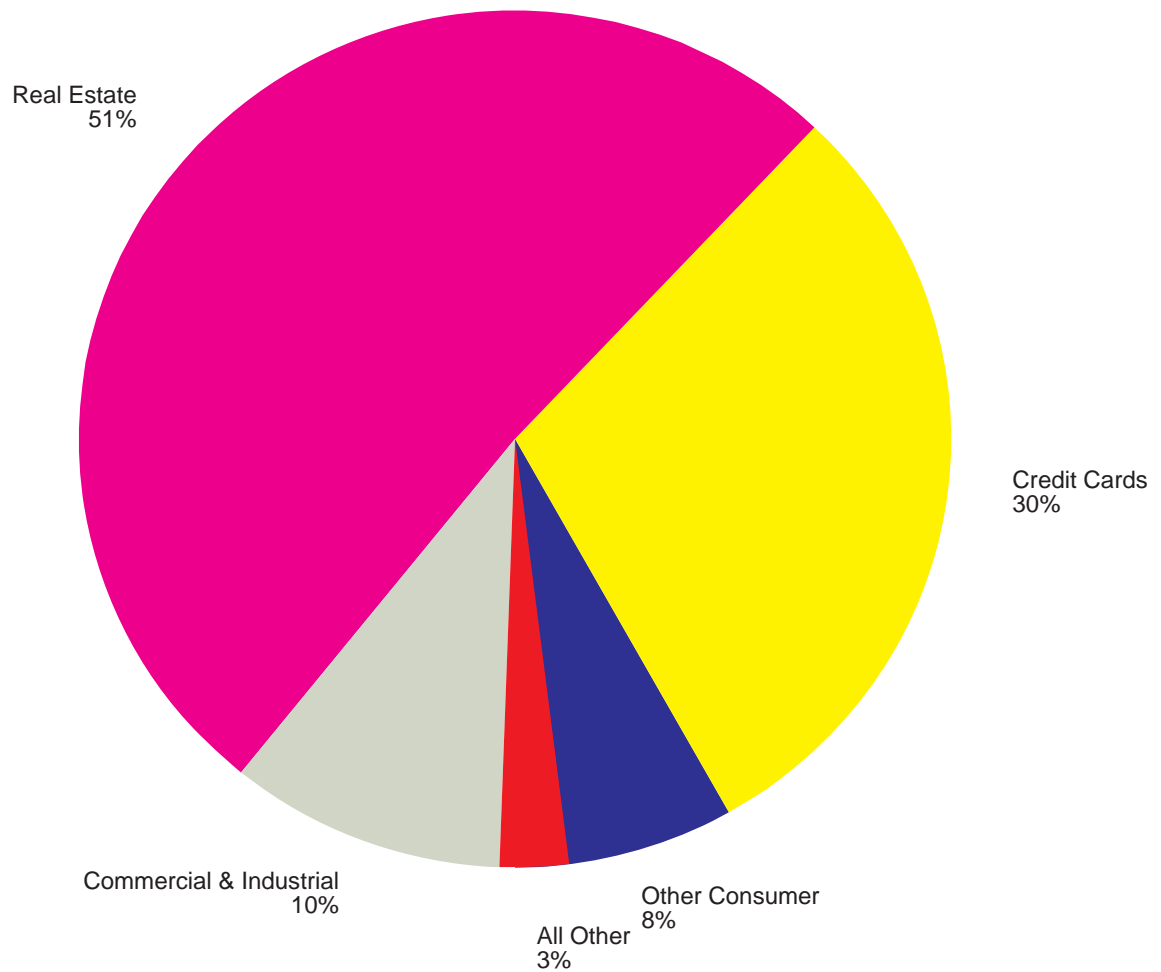



## Noncurrent Loan Rates at Year-end

1984-2011

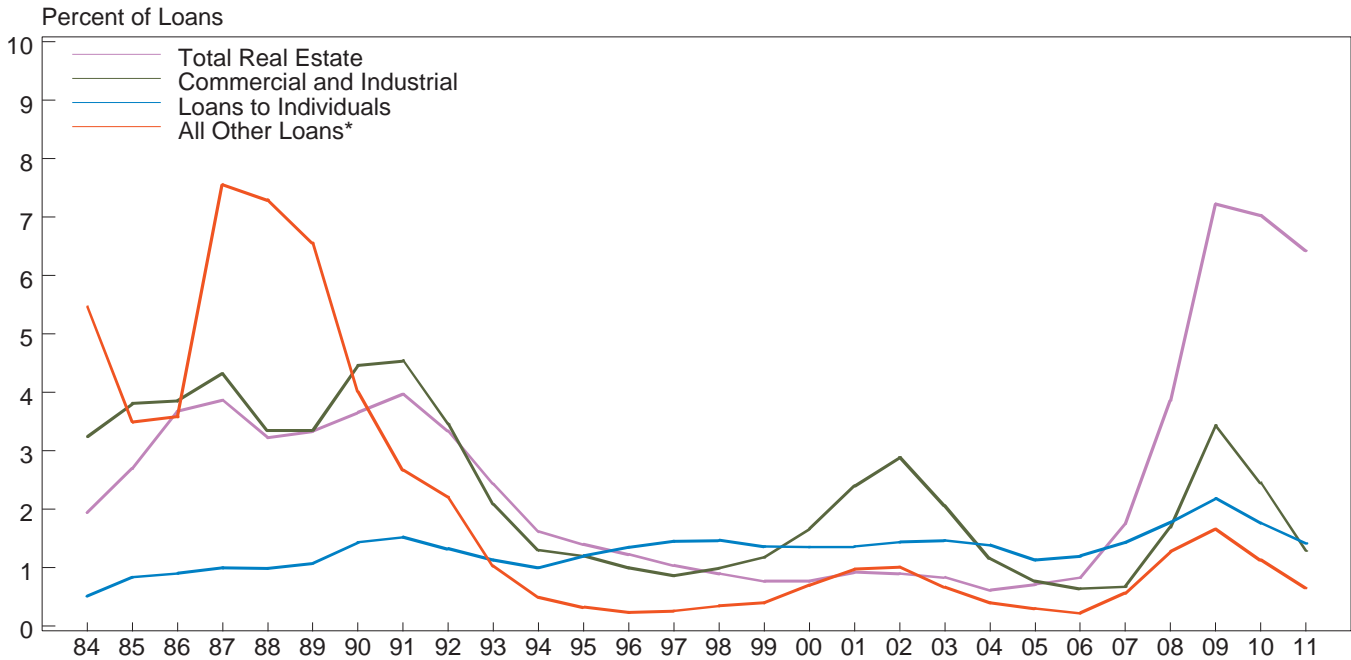

Note: Noncurrent loan rates represent the percentage of loans that are past due 90 days or more or in nonaccrual status.

## Annual Net Charge-off Rates on Loans

1984-2011

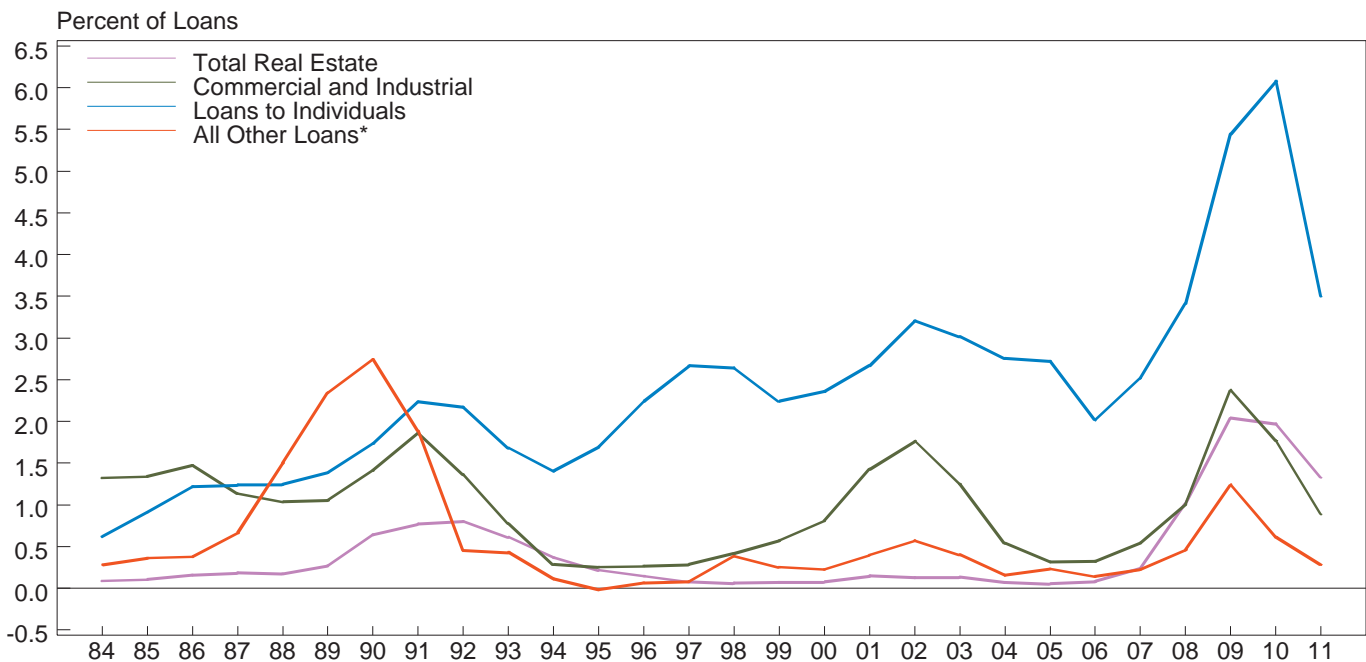

\* Includes loans to foreign governments, depository institutions and lease receivables.

## Noncurrent Loan Rates

### By Asset Size

2001 - 2011

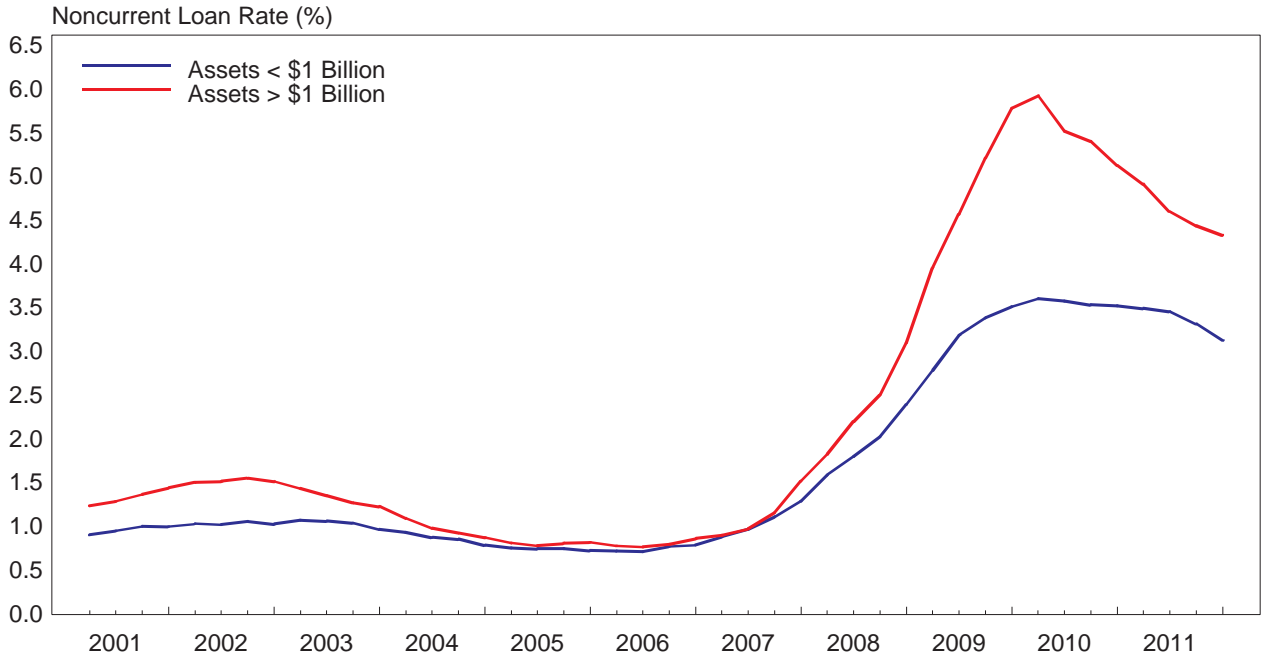

## Quarterly Net Charge-off Rates

### By Asset Size, Annualized

2001 - 2011

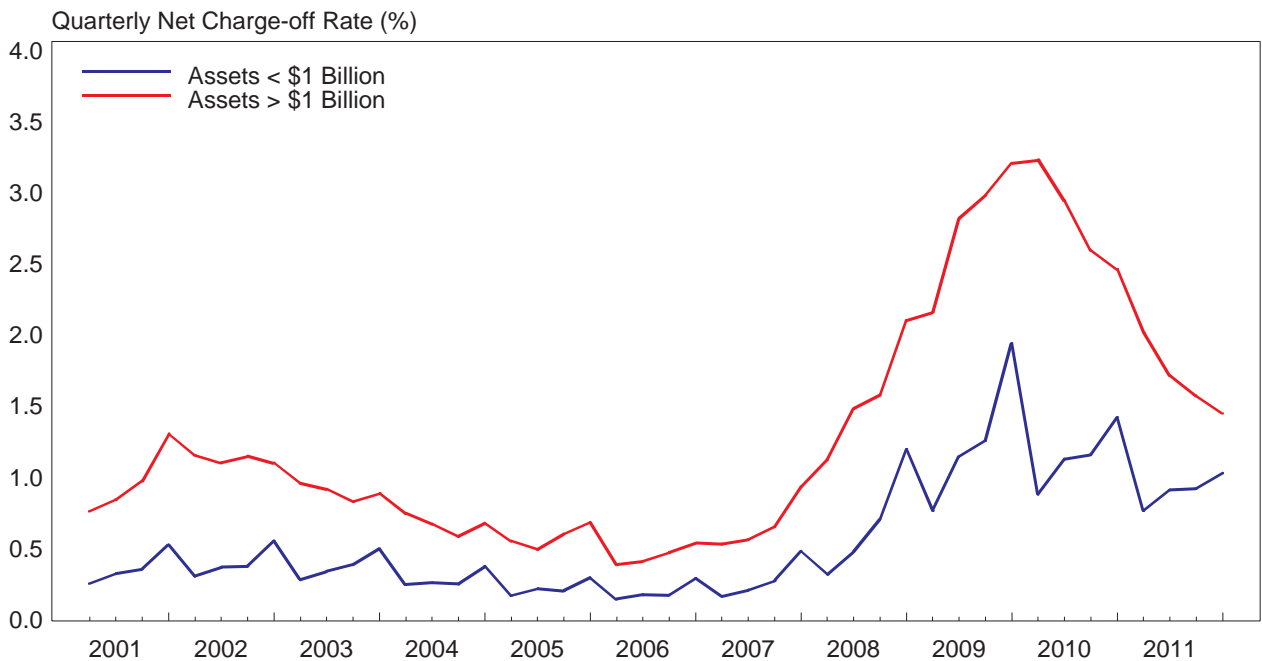

## Noncurrent C & I Loan Rates By Asset Size

2001 - 2011

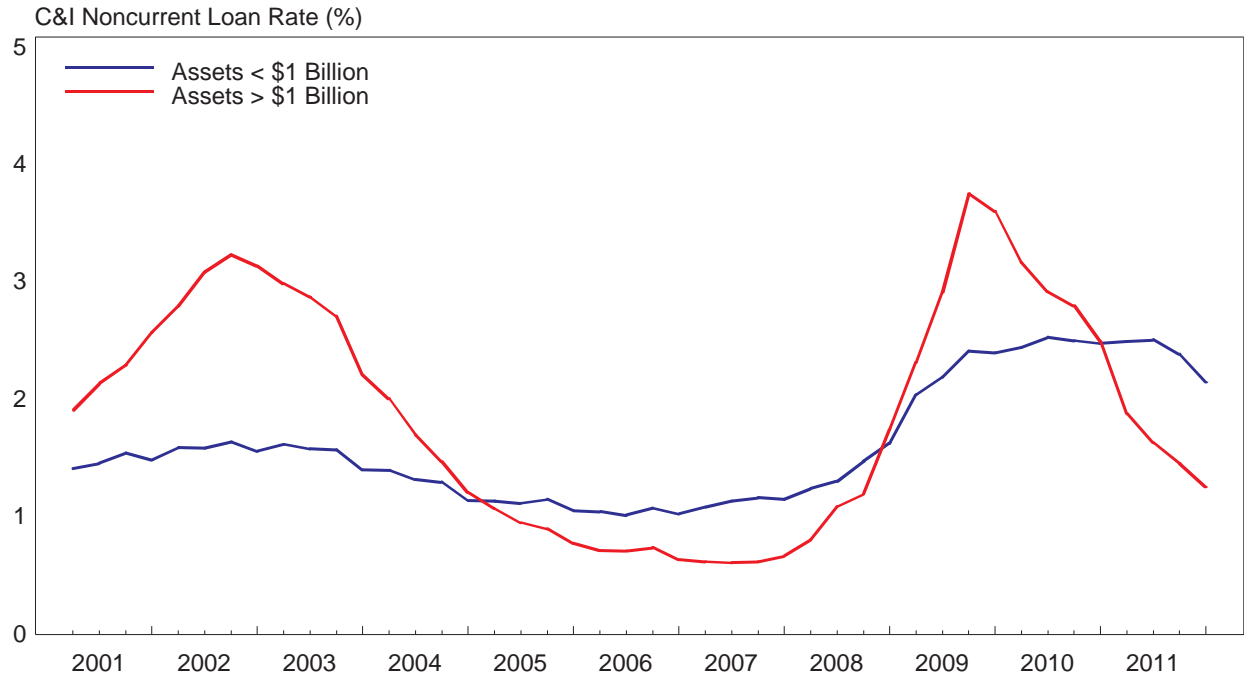

## Quarterly Net Charge-off Rates on C & I Loans By Asset Size

2001 - 2011

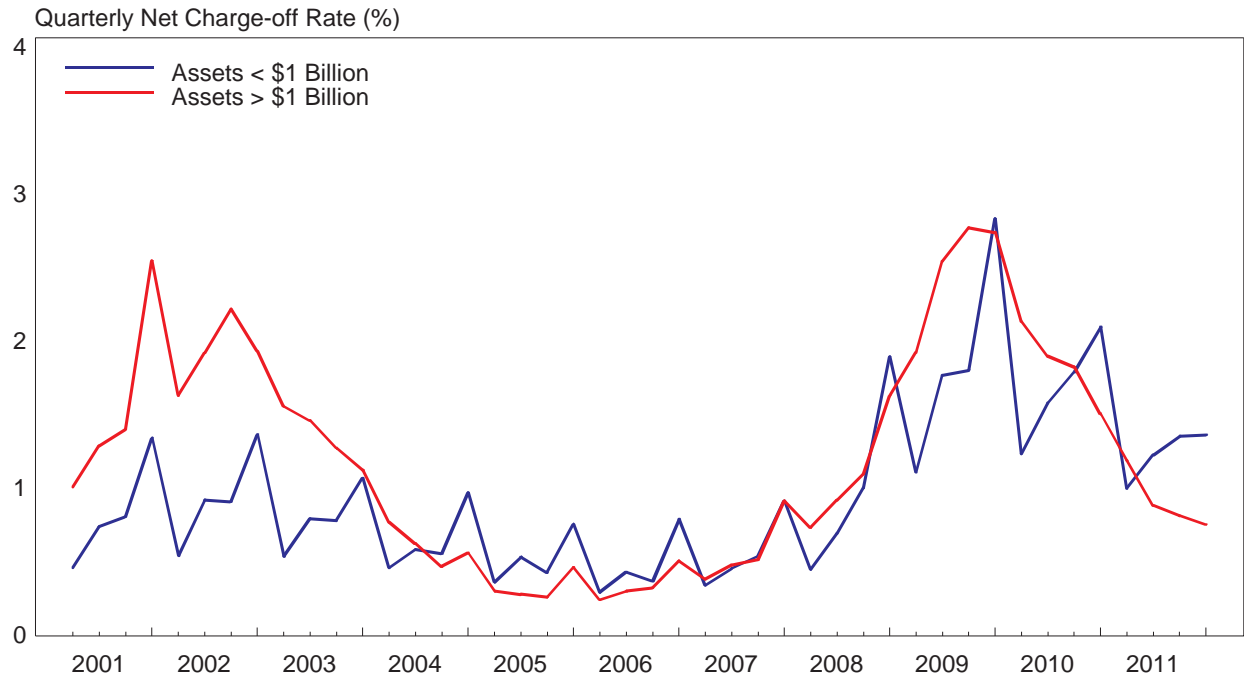

# Credit Quality of Residential Mortgage Loans\*

## 2008 to 2011

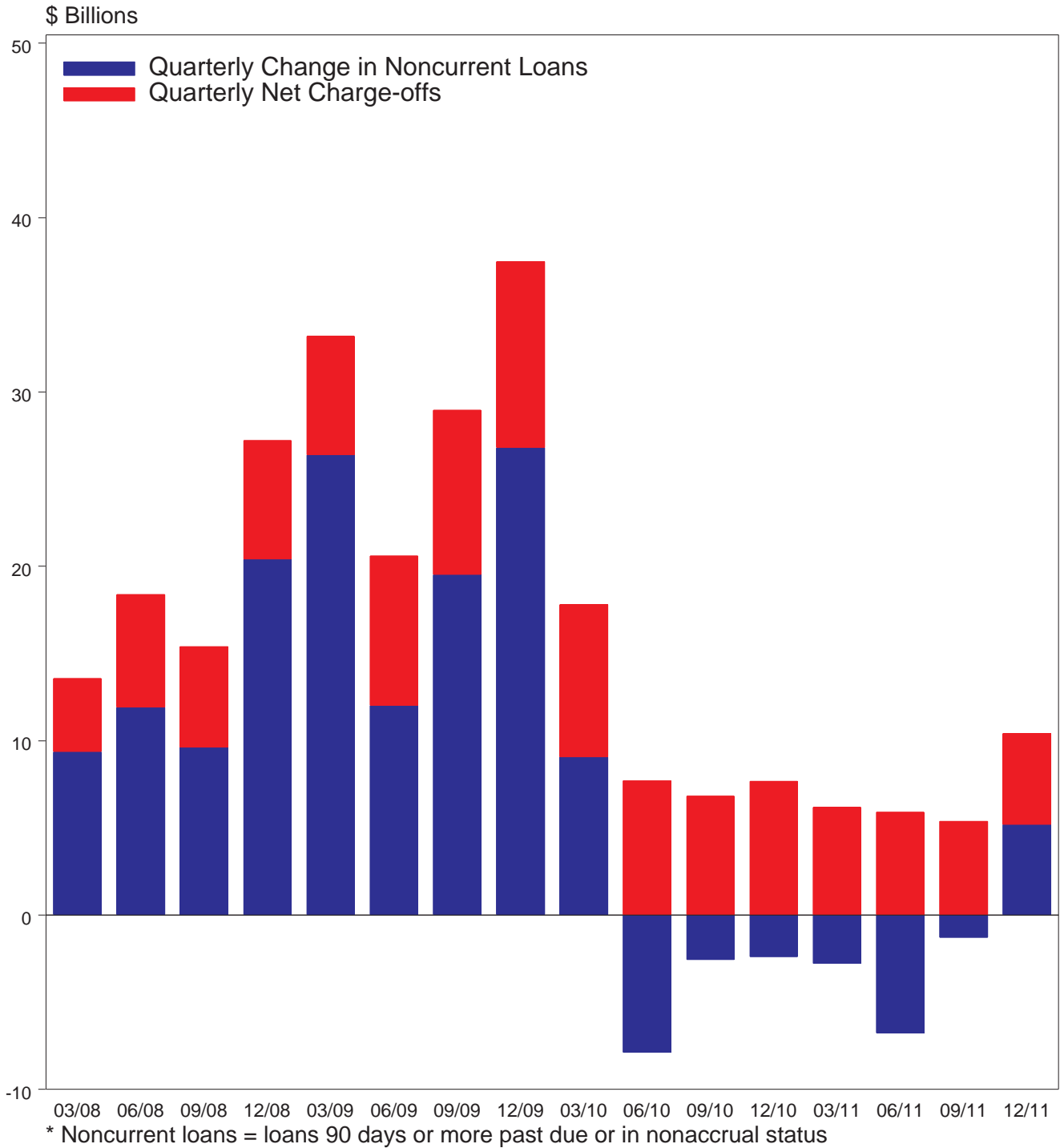

# Credit Quality of C & I Loans

2006-2011

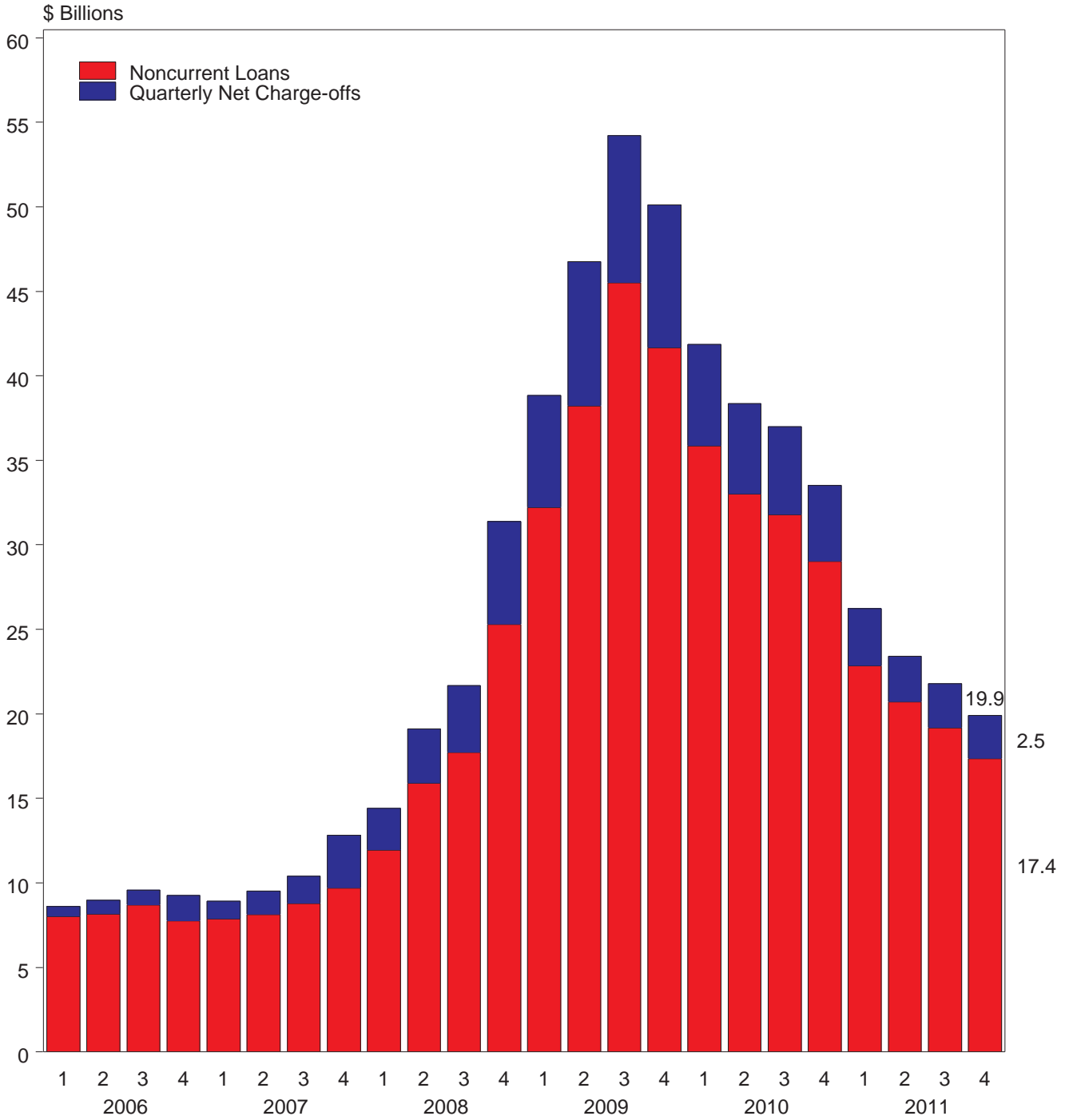

# Credit Card Loss Rates and Personal Bankruptcy Filings

1992-2011

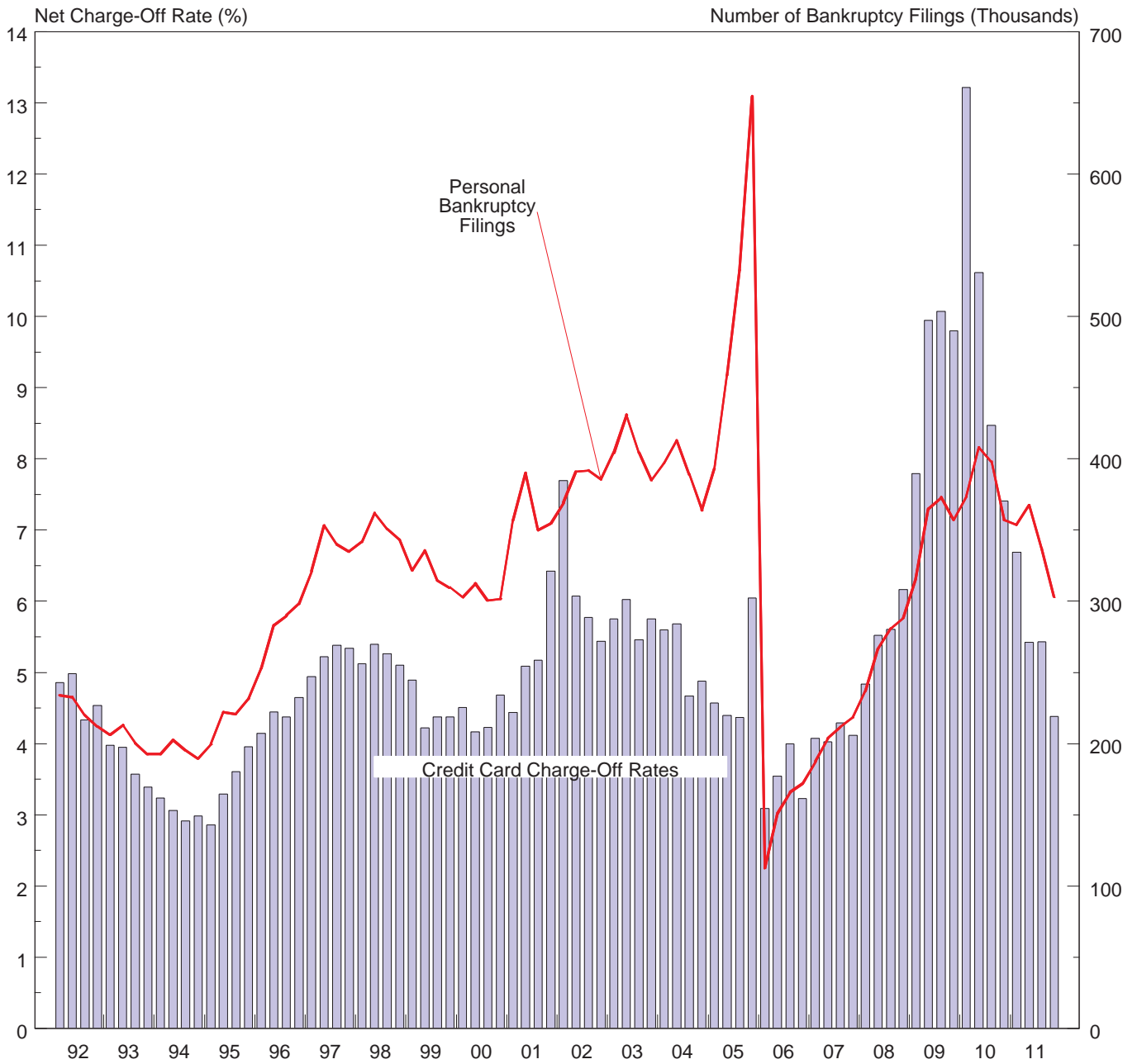

Sources: Bankruptcies - Administrative Offices of the United States Courts  
 Charge-off rates - Call reports and Thrift Financial Reports

## Number of Institutions By Asset Concentration Group

December 31, 2011

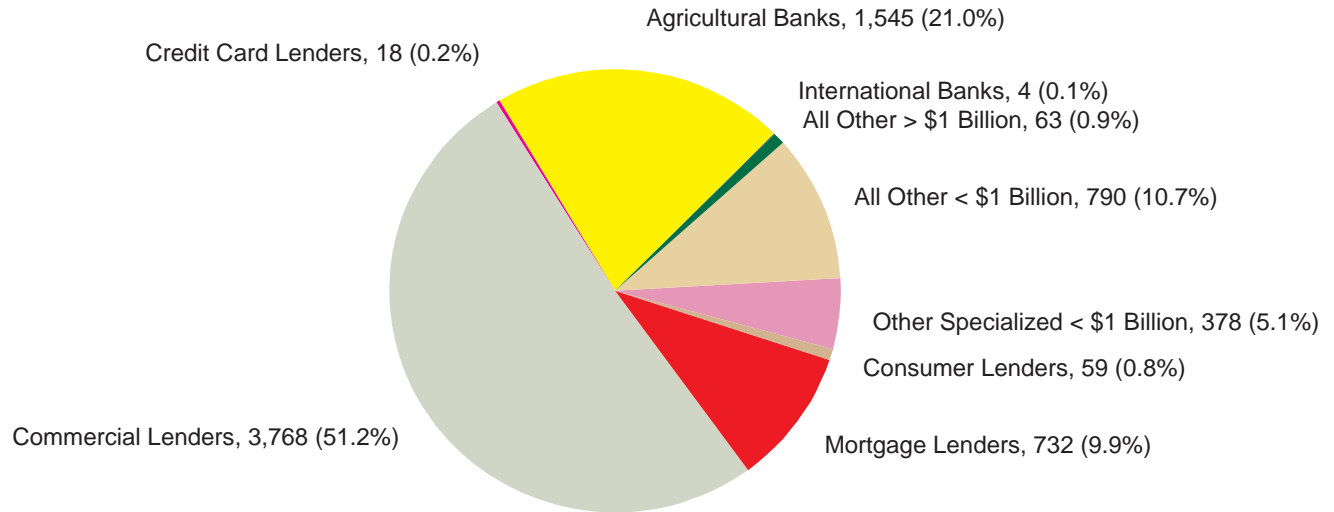

	International Banks	Agricultural Banks	Credit Card Lenders	Commercial Lenders	Mortgage Lenders	Consumer Lenders	Other Specialized < \$1 Billion	All Other < \$1 Billion	All Other > \$1 Billion
12/11	4	1,545	18	3,768	732	59	378	790	63
12/10	4	1,559	22	4,085	718	73	314	814	69
12/09	4	1,568	23	4,453	766	83	289	770	56
12/08	5	1,559	26	4,753	839	91	279	709	44
12/07	5	1,592	27	4,773	784	109	373	815	56
12/06	4	1,634	26	4,713	817	123	411	895	57
12/05	4	1,685	33	4,617	886	125	425	995	63
12/04	5	1,731	34	4,423	990	132	466	1,120	75
12/03	6	1,767	36	4,254	1,033	157	529	1,308	91
12/02	5	1,823	40	4,070	1,107	196	488	1,525	100
12/01	5	1,875	56	3,967	1,242	228	477	1,663	101
12/00	7	1,977	56	3,954	1,266	288	512	1,755	89
12/99	8	2,113	64	3,784	1,356	304	562	1,942	89
12/98	11	2,279	69	3,372	1,452	273	652	2,264	92
12/97	11	2,377	74	3,437	1,615	338	611	2,365	95
12/96	11	2,476	81	3,484	1,732	354	688	2,529	99
12/95	11	2,645	73	3,322	1,825	370	797	2,805	123
12/94	11	2,837	72	3,394	2,029	379	916	2,836	132
12/93	11	2,951	63	3,305	2,153	323	1,224	3,109	145

## Industry Assets By Asset Concentration Group

\$ Billions

December 31, 2011

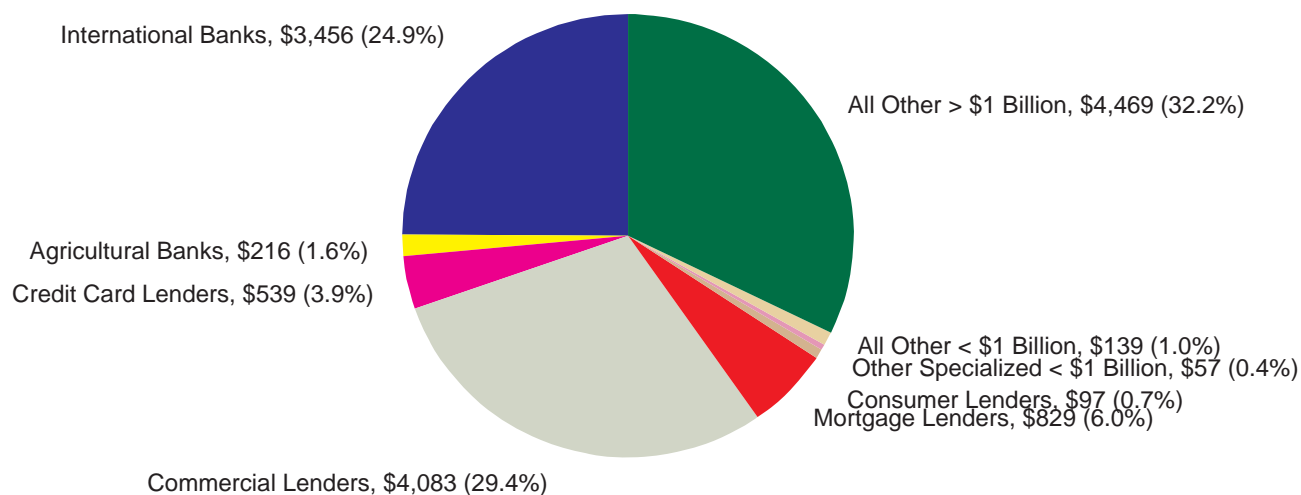

	International Banks	Agricultural Banks	Credit Card Lenders	Commercial Lenders	Mortgage Lenders	Consumer Lenders	Other Specialized < \$1 Billion	All Other < \$1 Billion	All Other > \$1 Billion
12/11	3,456	216	539	4,083	829	97	57	139	4,469
12/10	3,038	200	705	4,095	789	114	43	132	4,203
12/09	3,107	182	502	4,547	810	96	38	116	3,689
12/08	3,410	169	513	5,461	997	122	34	95	3,040
12/07	2,784	158	479	4,619	1,328	95	38	110	3,423
12/06	2,337	149	408	4,905	1,445	110	42	120	2,345
12/05	1,851	142	359	4,257	1,647	117	48	129	2,328
12/04	1,881	139	383	3,301	1,505	104	52	143	2,598
12/03	1,448	130	348	2,924	1,658	147	61	171	2,189
12/02	1,273	124	299	2,961	1,342	166	60	197	2,013
12/01	1,176	120	335	3,539	1,179	141	50	203	1,127
12/00	1,229	120	295	3,823	1,000	88	51	205	651
12/99	1,179	121	254	3,392	1,045	101	56	225	509
12/98	1,444	125	258	2,786	1,079	81	68	270	420
12/97	1,383	120	217	2,019	967	118	65	279	876
12/96	1,197	117	223	2,166	932	134	70	291	480
12/95	1,046	118	169	1,922	935	114	82	315	641
12/94	960	119	134	1,675	926	92	92	306	719
12/93	831	120	102	1,561	920	85	119	329	663



## Performance Ratios By Asset Concentration Group

### Return on Assets (YTD)

December 31, 2011

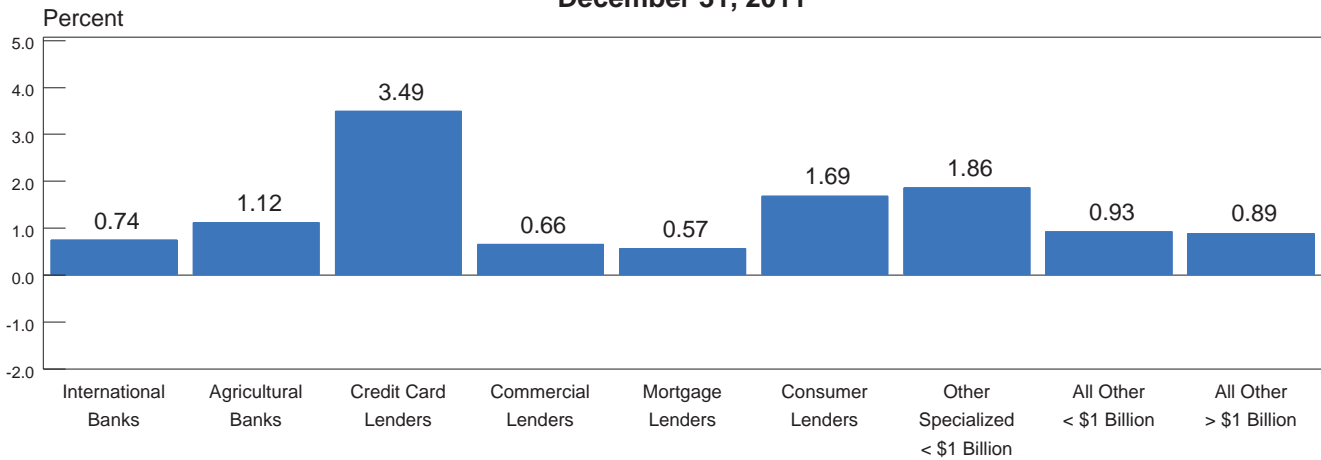

### Net Interest Margin (YTD)

December 31, 2011

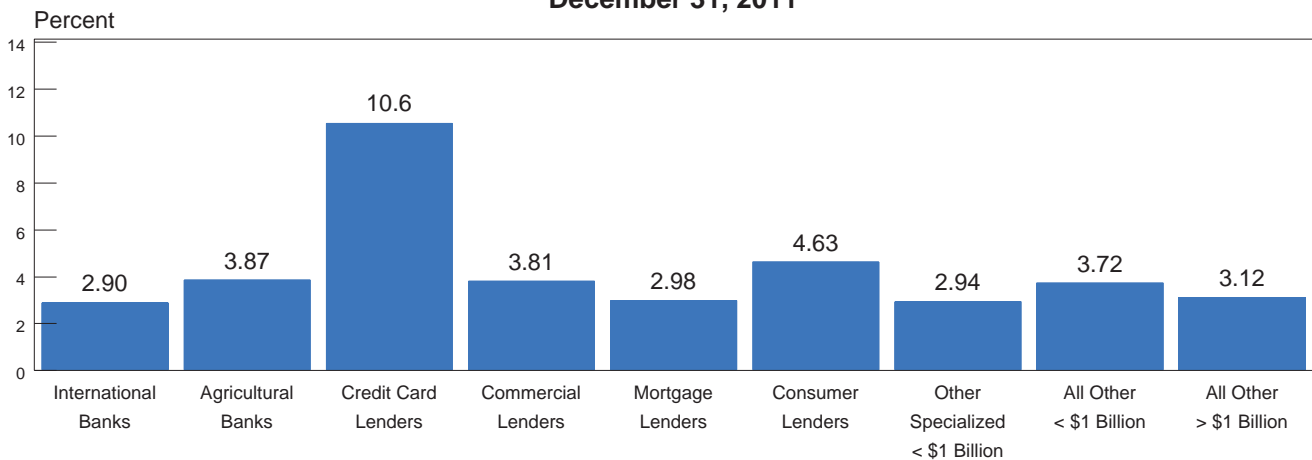

### Noninterest Income to Assets (YTD)

December 31, 2011

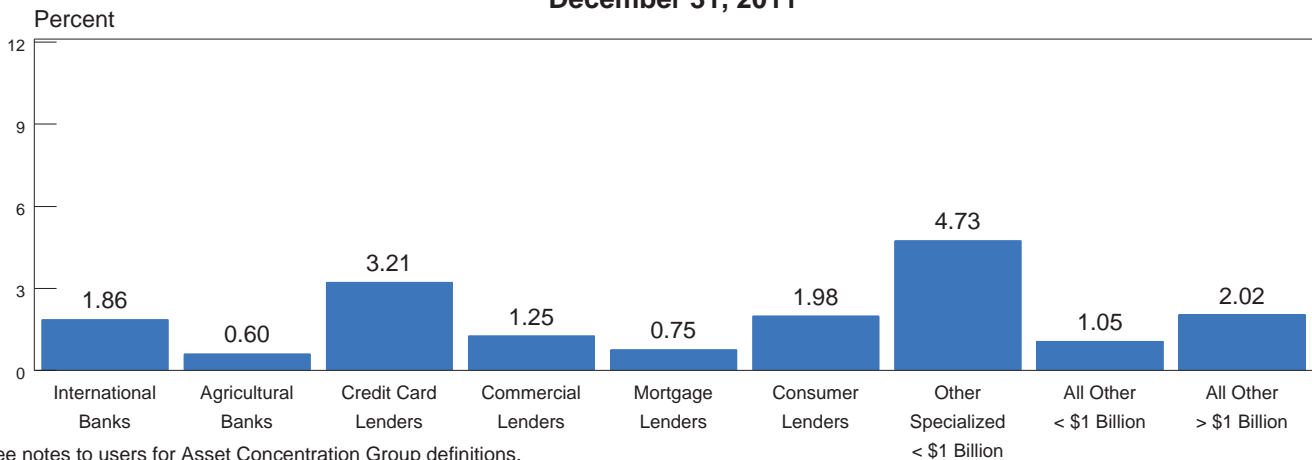

Note: See notes to users for Asset Concentration Group definitions.

## Performance Ratios By Asset Concentration Group

### Noninterest Expense to Assets (YTD)

December 31, 2011

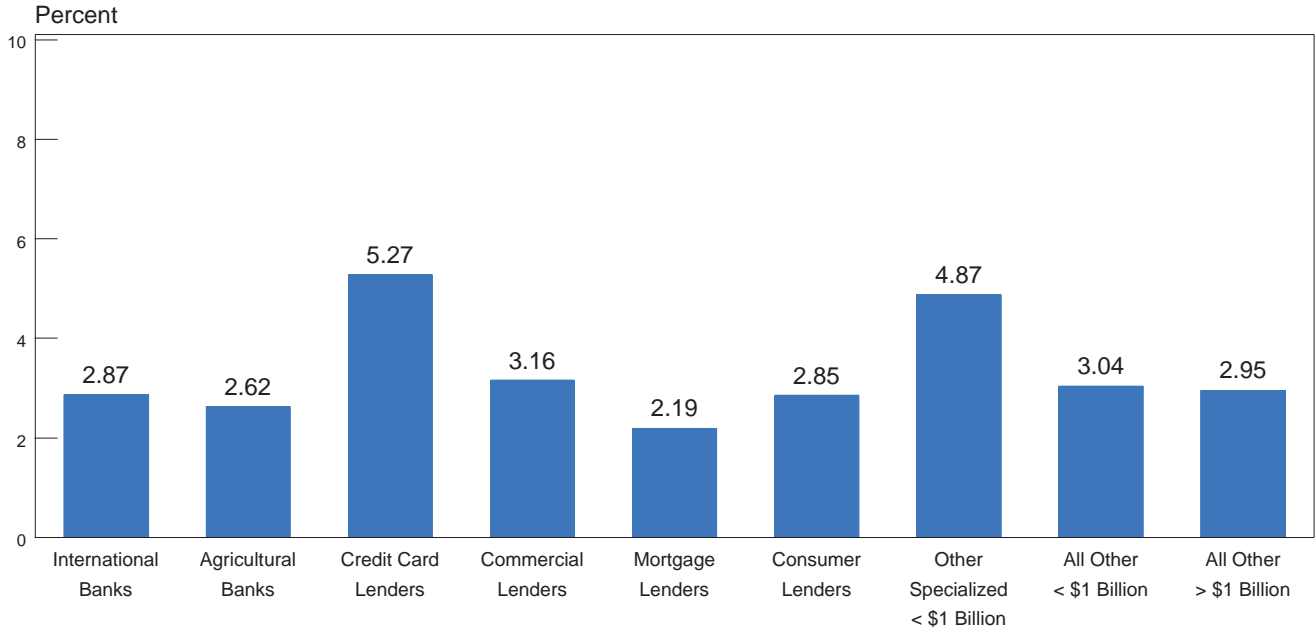

## Net Charge-offs to Loans and Leases (YTD)

December 31, 2011

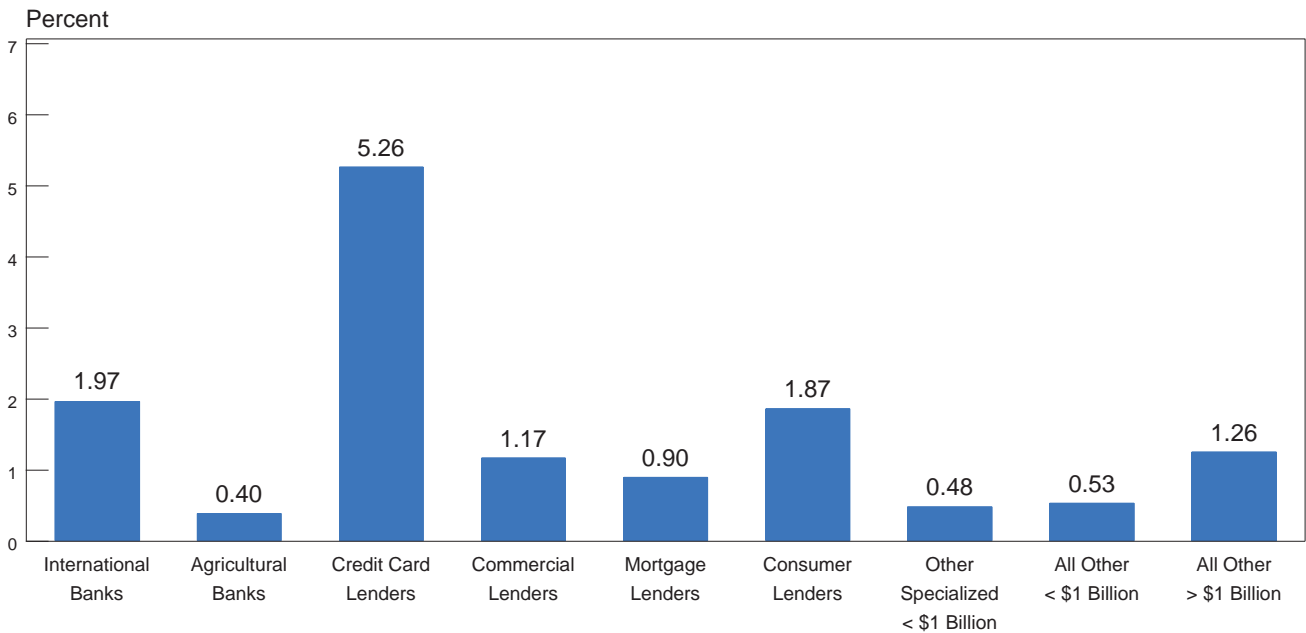

Note: See notes to users for Asset Concentration Group definitions.

## Condition Ratios By Asset Concentration Group

### Loss Allowance To Loans and Leases

December 31, 2011

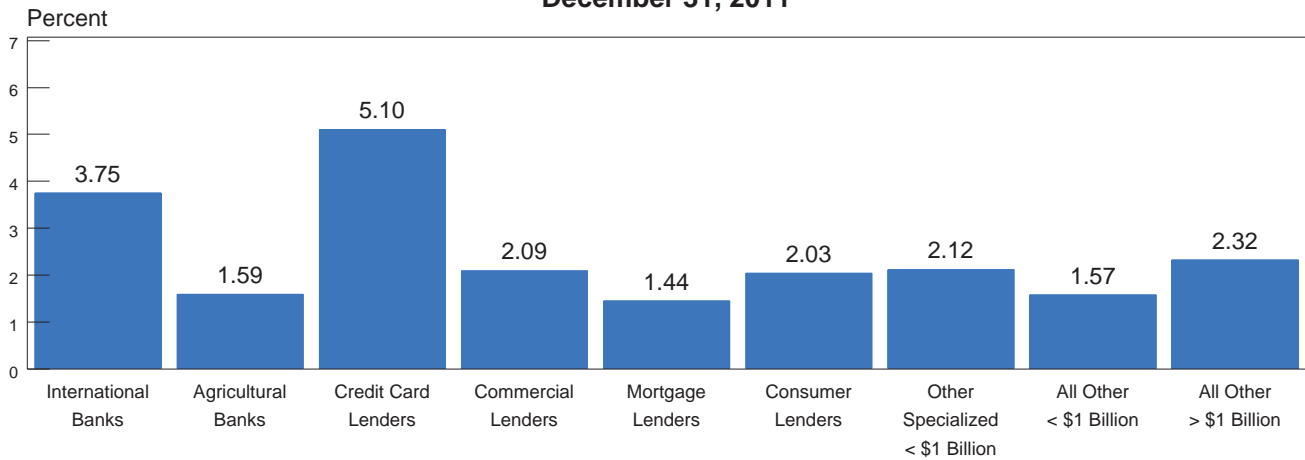

### Noncurrent Assets Plus Other Real Estate Owned To Assets

December 31, 2011

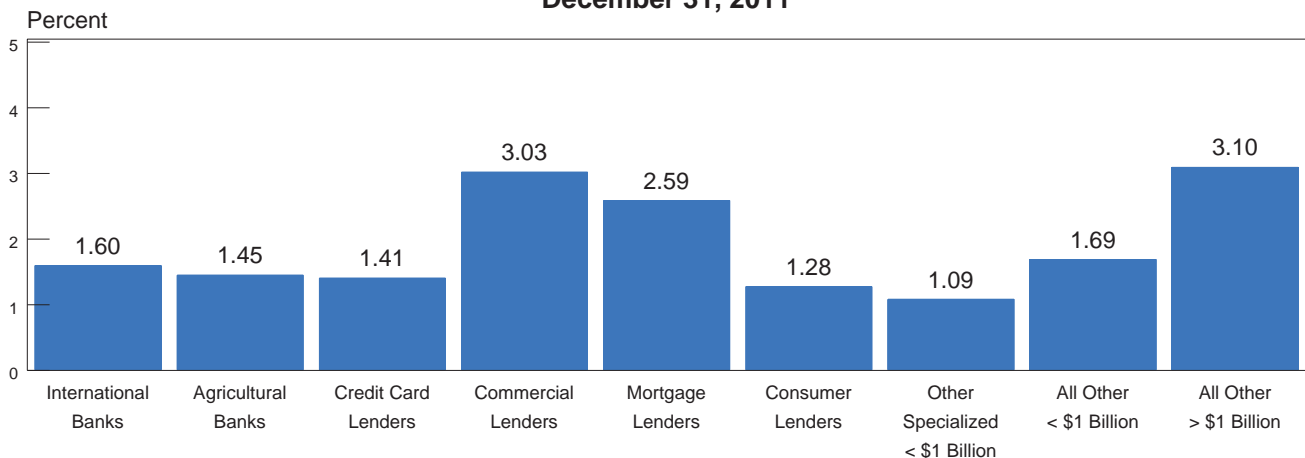

### Core Capital (Leverage) Ratio

December 31, 2011

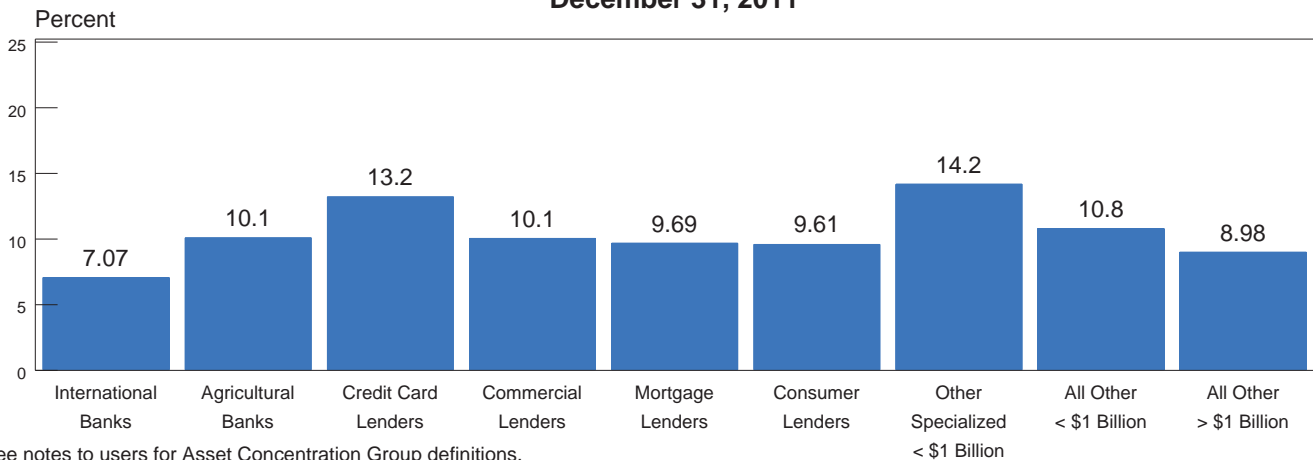

Note: See notes to users for Asset Concentration Group definitions.

## Return On Average Assets By Asset Concentration Group

1993 - 2011, Annualized

Year to Date	International Banks	Agricultural Banks	Credit Card Lenders	Commercial Lenders	Mortgage Lenders	Consumer Lenders	Other Specialized < \$1 Billion	All Other < \$1 Billion	All Other > \$1 Billion
12/11	0.74	1.12	3.49	0.66	0.57	1.69	1.86	0.93	0.89
12/10	0.72	0.98	1.82	0.20	0.68	1.28	1.48	0.70	0.80
12/09	0.08	0.81	-4.51	-0.43	0.65	0.33	0.74	0.80	0.53
12/08	0.25	1.00	1.70	-0.13	-0.48	-0.01	1.43	0.82	-0.09
12/07	0.58	1.20	3.35	0.83	0.03	1.26	2.56	1.03	0.88
12/06	1.01	1.23	4.19	1.28	0.94	1.75	1.54	1.04	1.26
12/05	0.86	1.27	2.90	1.36	1.07	1.55	2.18	1.09	1.34
12/04	0.76	1.22	4.03	1.29	1.17	1.66	1.68	1.10	1.32
12/03	1.10	1.20	4.08	1.28	1.38	1.31	1.85	1.06	1.34
12/02	0.74	1.24	3.60	1.30	1.31	1.35	1.08	1.14	1.32
12/01	0.84	1.12	2.89	1.12	1.05	1.29	1.84	1.04	1.09
12/00	1.06	1.22	3.00	1.12	0.96	1.09	1.42	1.13	0.91
12/99	0.93	1.18	3.52	1.27	1.03	1.36	1.67	1.27	1.26
12/98	0.60	1.20	2.88	1.29	1.05	1.25	1.70	1.13	1.40
12/97	0.93	1.25	2.06	1.31	0.96	1.27	1.66	1.23	1.23
12/96	0.91	1.20	1.92	1.25	0.68	1.27	1.39	1.22	1.17
12/95	0.82	1.18	2.59	1.21	0.81	1.27	1.22	1.20	1.14
12/94	0.86	1.18	3.62	1.10	0.64	1.31	0.81	1.18	1.19
12/93	1.03	1.25	3.74	0.97	0.72	1.45	0.98	1.21	1.09

Note: See notes to users for Asset Concentration Group definitions.

## Net Interest Margin By Asset Concentration Group

1993 - 2011, Annualized

Year to Date	International Banks	Agricultural Banks	Credit Card Lenders	Commercial Lenders	Mortgage Lenders	Consumer Lenders	Other Specialized < \$1 Billion	All Other < \$1 Billion	All Other > \$1 Billion
12/11	2.90	3.87	10.55	3.81	2.98	4.63	2.94	3.72	3.12
12/10	2.71	3.93	12.09	3.76	3.02	4.43	2.81	3.74	3.28
12/09	2.95	3.92	10.06	3.50	3.05	4.12	2.83	3.77	3.16
12/08	2.86	3.90	9.41	3.60	2.43	3.73	2.84	3.81	1.90
12/07	2.59	3.96	8.56	3.59	2.62	4.26	3.04	3.70	2.94
12/06	2.26	4.04	8.82	3.73	2.51	5.52	3.18	3.72	2.99
12/05	2.61	4.11	8.18	3.87	2.79	4.58	2.80	3.80	3.08
12/04	2.50	4.07	8.67	3.85	3.05	4.71	3.20	3.86	3.29
12/03	3.03	4.03	8.29	3.92	3.36	4.91	3.08	3.86	3.45
12/02	3.30	4.17	8.74	4.19	3.39	4.69	3.40	4.11	3.63
12/01	2.82	4.03	7.85	4.07	3.17	4.79	3.44	3.99	3.16
12/00	2.79	4.19	7.37	4.09	2.78	4.20	3.83	4.11	3.39
12/99	2.98	4.17	7.65	4.18	3.05	4.68	3.67	4.19	3.68
12/98	3.01	4.23	7.93	4.24	3.10	4.63	3.86	4.29	3.86
12/97	3.03	4.32	7.88	4.55	3.20	5.18	3.80	4.43	4.01
12/96	3.20	4.31	7.75	4.39	3.21	4.93	3.82	4.42	4.09
12/95	3.41	4.34	8.23	4.35	3.11	4.95	3.83	4.47	4.07
12/94	3.50	4.36	8.92	4.45	3.30	5.16	3.77	4.51	4.23
12/93	3.53	4.38	9.59	4.38	3.48	5.57	3.81	4.58	4.35

Note: See notes to users for Asset Concentration Group definitions.

**Net Charge-offs as a Percent of Average Loans and Leases**  
**By Asset Concentration Group**  
1993 - 2011, Annualized

Year to Date	International Banks	Agricultural Banks	Credit Card Lenders	Commercial Lenders	Mortgage Lenders	Consumer Lenders	Other Specialized < \$1 Billion	All Other < \$1 Billion	All Other > \$1 Billion
12/11	1.97	0.40	5.26	1.17	0.90	1.87	0.48	0.53	1.26
12/10	2.29	0.59	10.83	1.90	1.14	2.36	0.64	0.56	1.87
12/09	3.07	0.65	9.77	2.02	1.24	2.74	0.78	0.54	2.19
12/08	1.44	0.41	5.94	1.14	0.86	1.74	0.35	0.35	0.74
12/07	0.77	0.22	3.95	0.35	0.40	0.87	0.29	0.22	0.39
12/06	0.48	0.17	3.48	0.22	0.15	1.40	0.42	0.20	0.22
12/05	0.87	0.18	4.64	0.23	0.12	1.44	0.26	0.23	0.24
12/04	0.91	0.22	4.66	0.30	0.12	1.57	0.59	0.29	0.25
12/03	1.40	0.28	5.22	0.46	0.18	2.09	1.22	0.38	0.62
12/02	1.77	0.29	6.12	0.65	0.20	1.07	1.36	0.35	0.81
12/01	0.88	0.36	4.52	0.68	0.19	1.39	0.50	0.33	0.75
12/00	0.51	0.23	3.72	0.50	0.11	0.49	1.62	0.28	0.62
12/99	0.62	0.28	3.84	0.40	0.12	0.62	1.32	0.26	0.46
12/98	0.58	0.24	4.35	0.36	0.19	0.65	0.83	0.35	0.60
12/97	0.25	0.23	4.72	0.38	0.18	0.97	0.30	0.29	0.56
12/96	0.29	0.26	3.94	0.34	0.29	0.77	0.47	0.30	0.50
12/95	0.35	0.20	3.31	0.35	0.28	0.58	0.31	0.23	0.41
12/94	0.61	0.15	2.87	0.40	0.44	0.61	0.21	0.19	0.37
12/93	1.20	0.23	3.65	0.75	0.57	0.72	0.52	0.34	0.64

Note: See notes to users for Asset Concentration Group definitions.

## Percent of Loans Noncurrent By Asset Concentration Group

1993 - 2011

	International Banks	Agricultural Banks	Credit Card Lenders	Commercial Lenders	Mortgage Lenders	Consumer Lenders	Other Specialized < \$1 Billion	All Other < \$1 Billion	All Other > \$1 Billion
12/11	4.20	1.70	1.71	3.51	3.86	1.68	2.51	2.13	5.52
12/10	6.30	1.85	2.20	4.32	4.23	1.44	2.10	2.16	6.18
12/09	7.40	1.84	3.36	4.71	4.63	1.76	1.91	1.77	6.59
12/08	3.74	1.43	2.78	2.89	3.39	1.48	1.04	1.42	2.64
12/07	1.44	1.05	2.01	1.37	1.88	1.97	0.78	0.94	1.15
12/06	0.85	0.87	1.90	0.70	0.69	1.03	0.74	0.82	0.81
12/05	0.99	0.82	1.75	0.62	0.71	0.62	0.77	0.79	0.69
12/04	1.29	0.92	1.95	0.63	0.54	0.64	0.98	0.86	0.74
12/03	2.24	1.15	2.04	0.88	0.95	1.07	0.97	1.07	0.95
12/02	2.76	1.20	2.15	1.15	0.96	1.46	1.59	1.01	1.29
12/01	1.95	1.16	1.94	1.27	0.88	1.49	0.88	0.97	1.24
12/00	1.40	0.98	1.92	1.02	0.62	1.36	0.72	0.82	1.01
12/99	1.34	1.05	1.94	0.79	0.63	1.27	0.92	0.77	0.93
12/98	1.14	1.13	2.16	0.82	0.75	1.23	0.94	0.88	0.87
12/97	0.96	1.01	2.16	0.92	0.90	1.26	1.08	0.84	0.89
12/96	1.01	1.15	1.98	1.00	1.11	1.66	1.27	0.91	0.92
12/95	1.63	1.03	1.67	1.09	1.23	1.25	1.20	0.89	1.03
12/94	1.98	0.97	1.37	1.32	1.32	1.09	1.36	0.88	0.98
12/93	3.24	1.16	1.80	2.13	1.76	1.27	1.92	1.14	1.74

Note: See notes to users for Asset Concentration Group definitions.

## Core Capital as a Percent of Total Assets By Asset Concentration Group

1993 - 2011

	International Banks	Agricultural Banks	Credit Card Lenders	Commercial Lenders	Mortgage Lenders	Consumer Lenders	Other Specialized < \$1 Billion	All Other < \$1 Billion	All Other > \$1 Billion
12/11	7.07	10.10	13.23	10.05	9.69	9.61	14.18	10.79	8.98
12/10	6.96	9.92	12.76	9.59	9.37	10.50	14.65	10.56	8.69
12/09	6.98	9.95	19.59	8.69	8.91	10.45	15.64	10.63	8.15
12/08	5.95	9.99	14.59	8.12	7.17	9.86	16.34	10.89	6.60
12/07	6.38	10.31	14.56	8.46	7.88	9.85	18.49	11.04	7.43
12/06	6.04	10.35	15.33	9.01	7.94	12.94	18.87	10.83	7.20
12/05	6.29	10.40	17.25	8.91	7.68	9.35	16.90	10.74	7.18
12/04	6.05	10.35	16.59	8.28	9.09	8.81	15.31	10.38	7.18
12/03	6.33	10.09	14.63	8.13	7.36	7.60	14.45	9.95	7.49
12/02	6.33	10.10	15.01	8.09	7.53	7.41	15.08	9.82	7.17
12/01	6.44	10.03	12.41	7.93	7.46	7.76	15.60	9.91	6.88
12/00	6.64	10.22	11.72	7.57	7.65	7.82	14.66	9.99	7.13
12/99	6.59	10.25	12.12	7.54	7.55	8.58	14.29	9.83	8.41
12/98	6.11	10.32	12.21	7.56	7.56	7.76	13.16	9.55	7.48
12/97	6.10	10.52	12.23	7.92	7.74	8.10	13.16	9.76	6.58
12/96	6.14	10.55	10.89	7.73	7.64	8.11	13.08	9.45	7.11
12/95	6.20	10.49	10.39	7.71	7.75	7.66	12.14	9.49	7.06
12/94	6.21	10.47	11.29	7.78	7.56	7.93	10.96	9.19	7.09
12/93	6.54	10.19	11.03	7.41	7.35	7.90	8.88	8.82	6.82

Note: See notes to users for Asset Concentration Group definitions.



## Number of Institutions By Asset Size

December 31, 2011

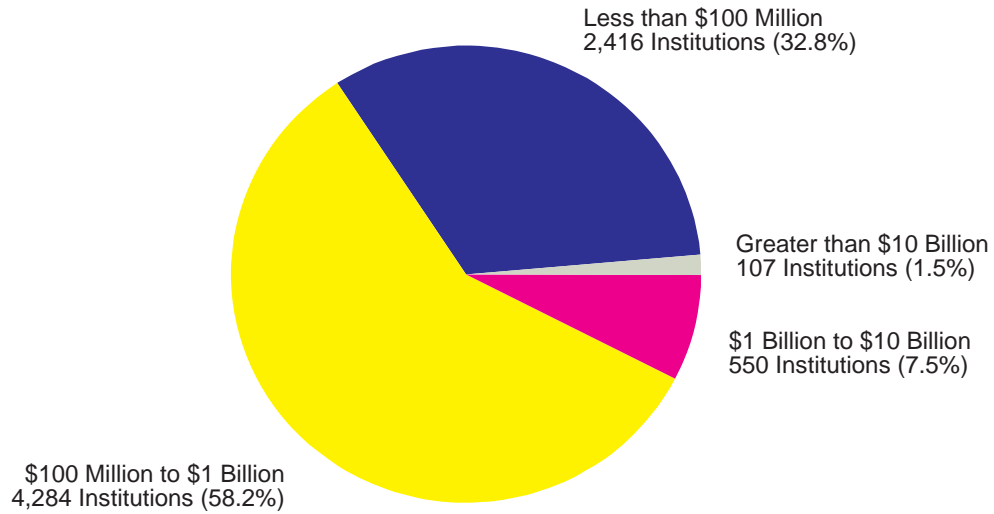

## Industry Assets By Asset Size

December 31, 2011

(\$ Billions)

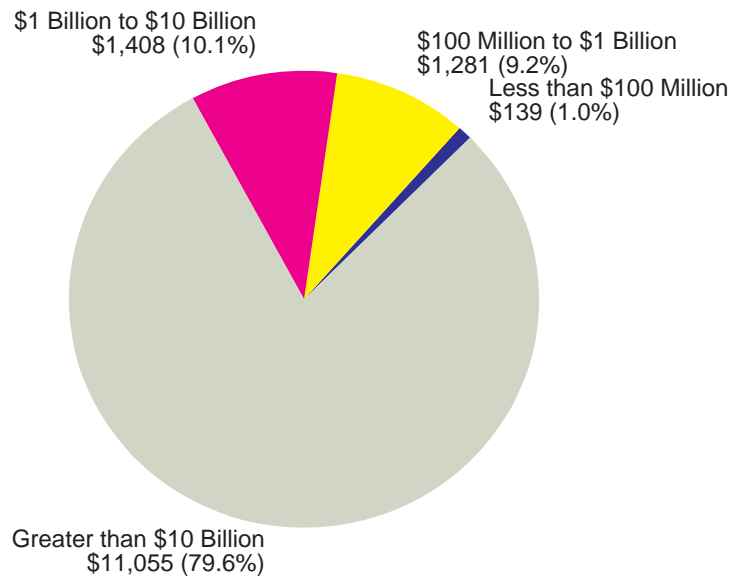

## Performance Ratios By Asset Size

### Return on Assets (YTD)

December 31, 2011

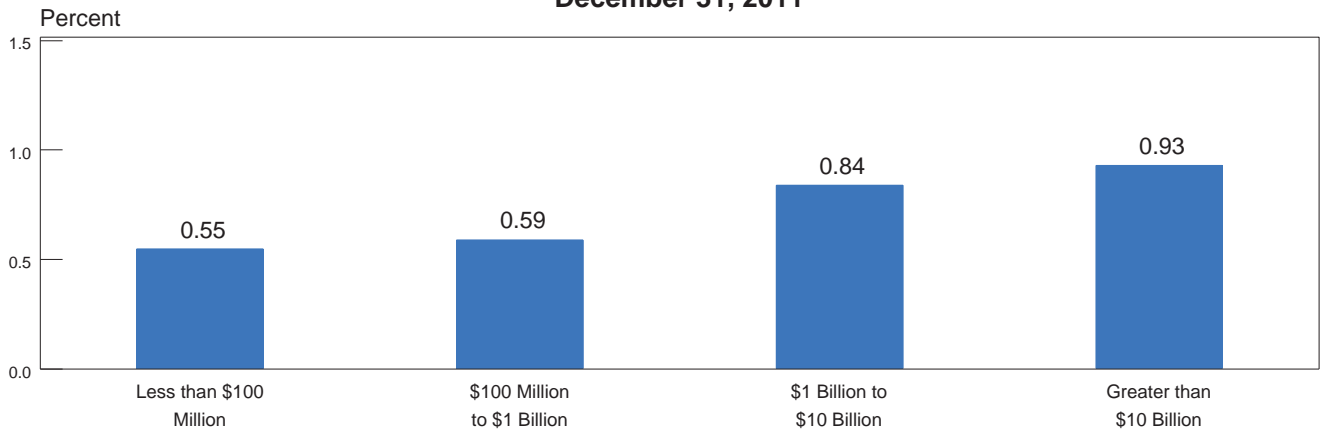

### Net Interest Margin (YTD)

December 31, 2011

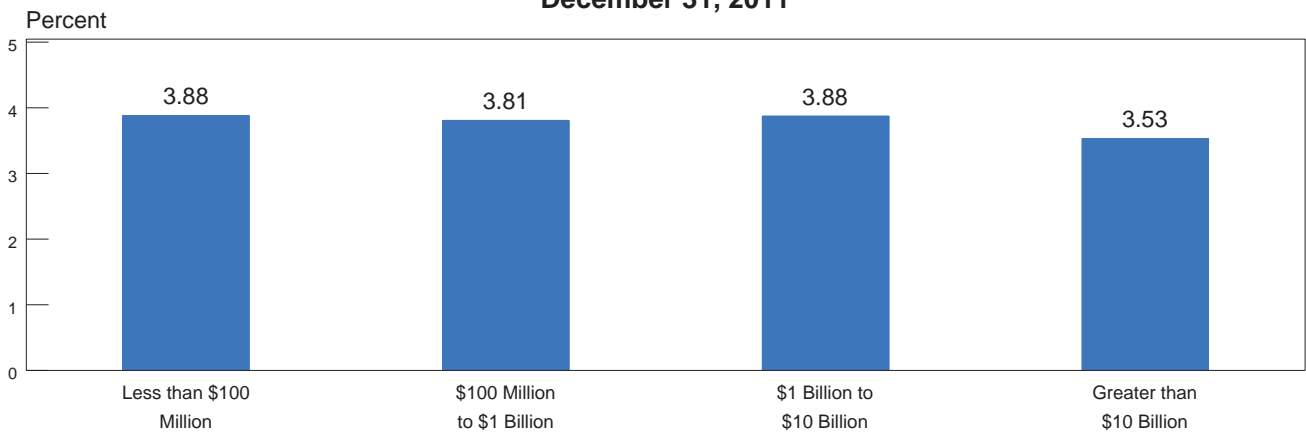

### Noninterest Income to Assets (YTD)

December 31, 2011

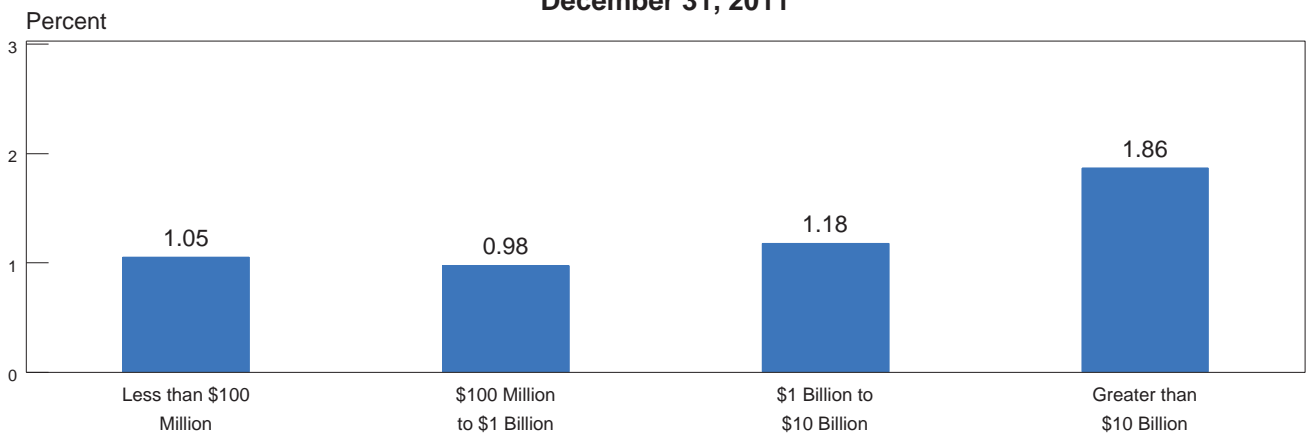

## Performance Ratios By Asset Size Noninterest Expense to Assets (YTD)

December 31, 2011

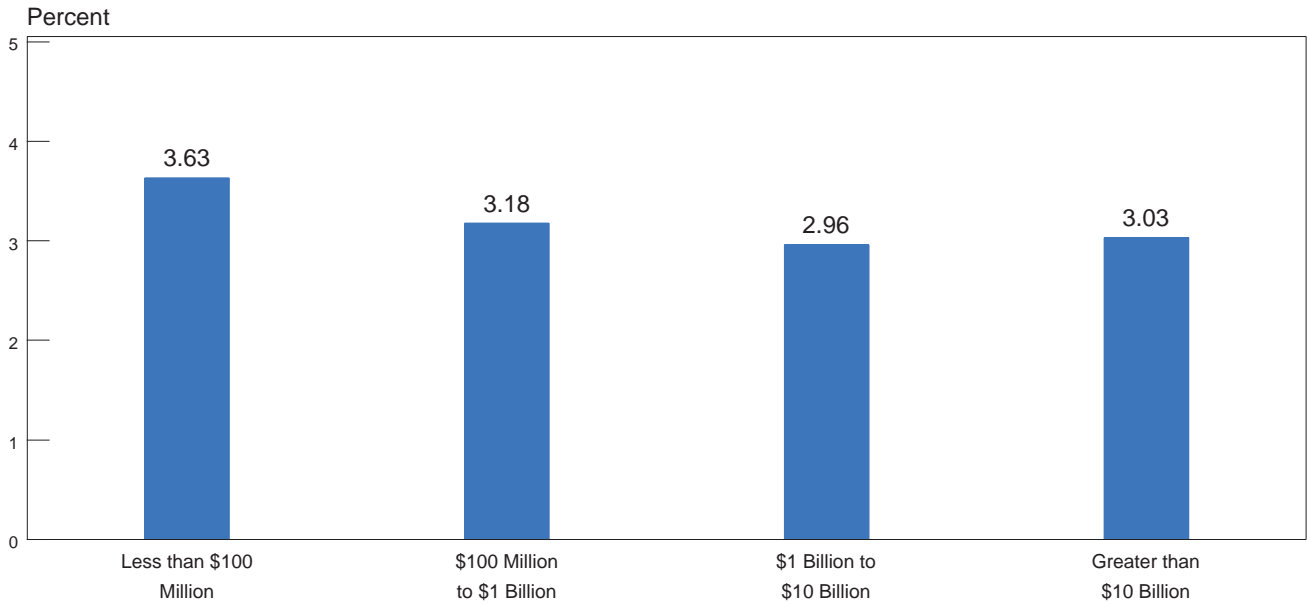

## Net Charge-offs to Loans and Leases (YTD)

December 31, 2011

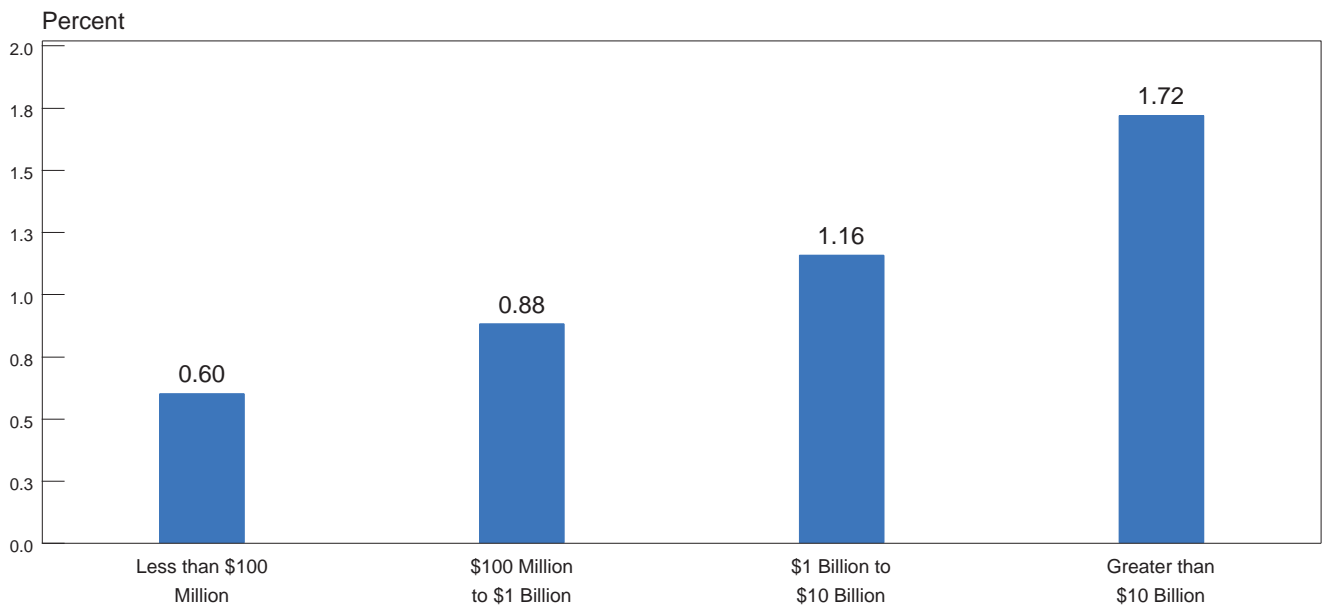

## Condition Ratios By Asset Size Loss Allowance To Loans and Leases

December 31, 2011

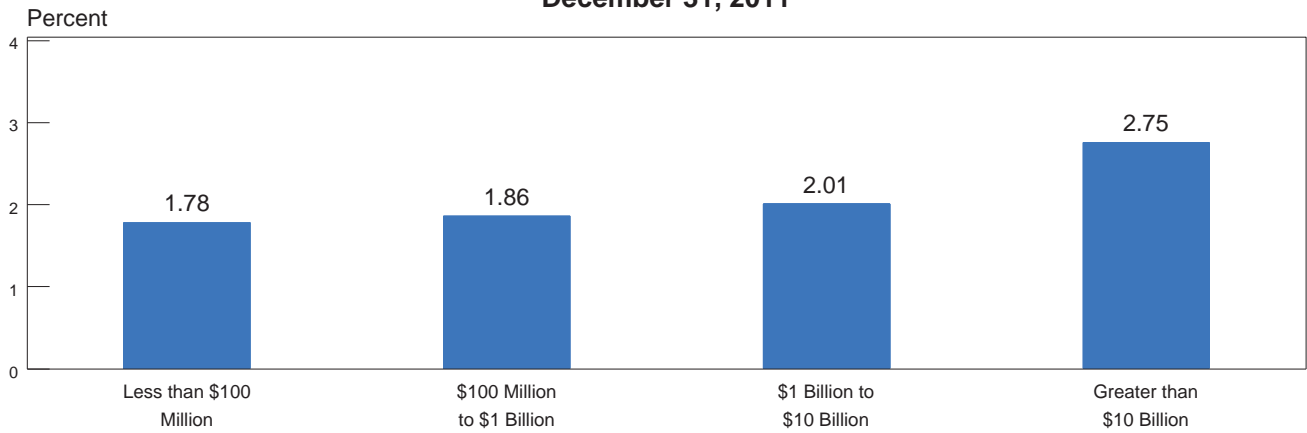

## Noncurrent Assets Plus Other Real Estate Owned To Assets

December 31, 2011

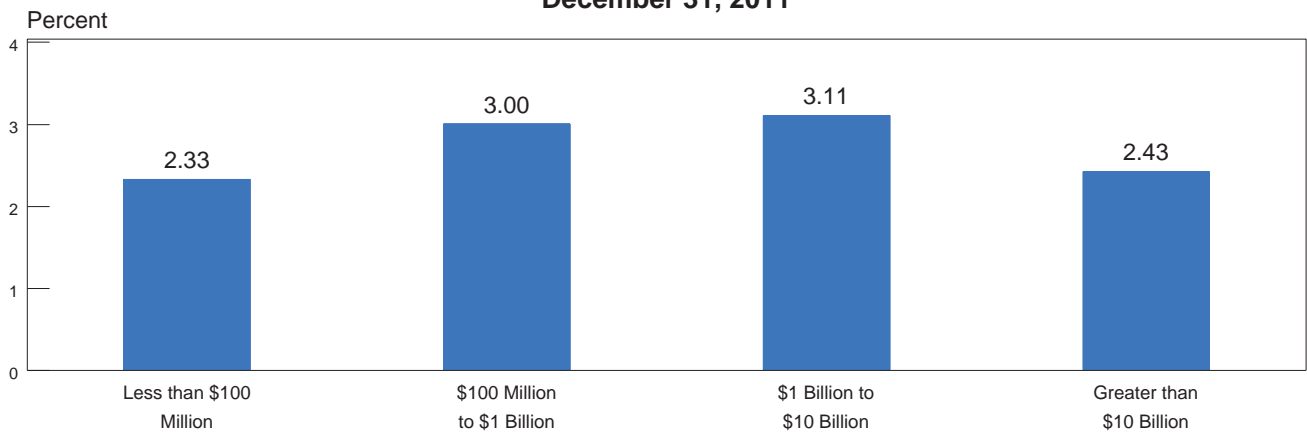

## Core Capital (Leverage) Ratio

December 31, 2011

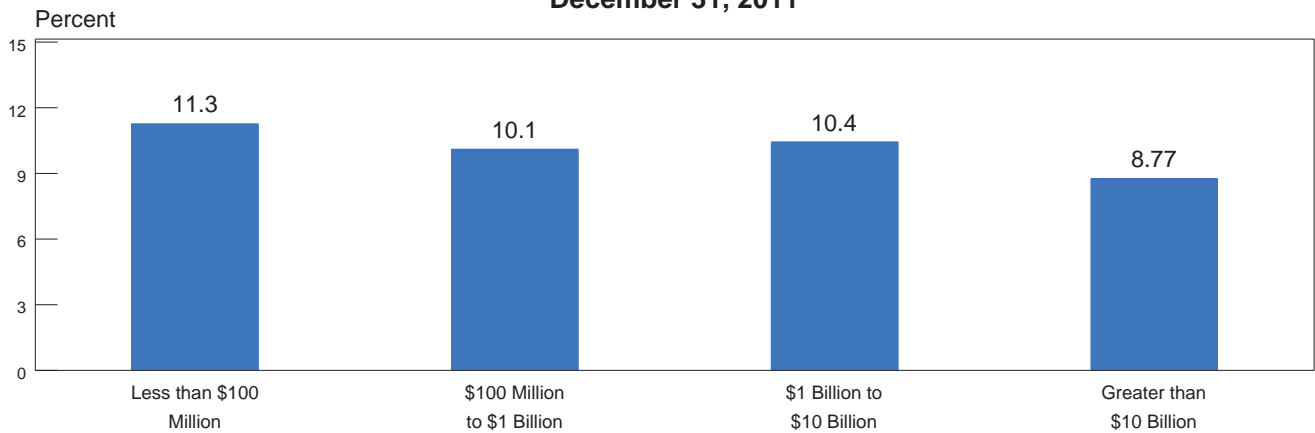

## Geographic Distribution of FDIC-Insured Institutions

December 31, 2011

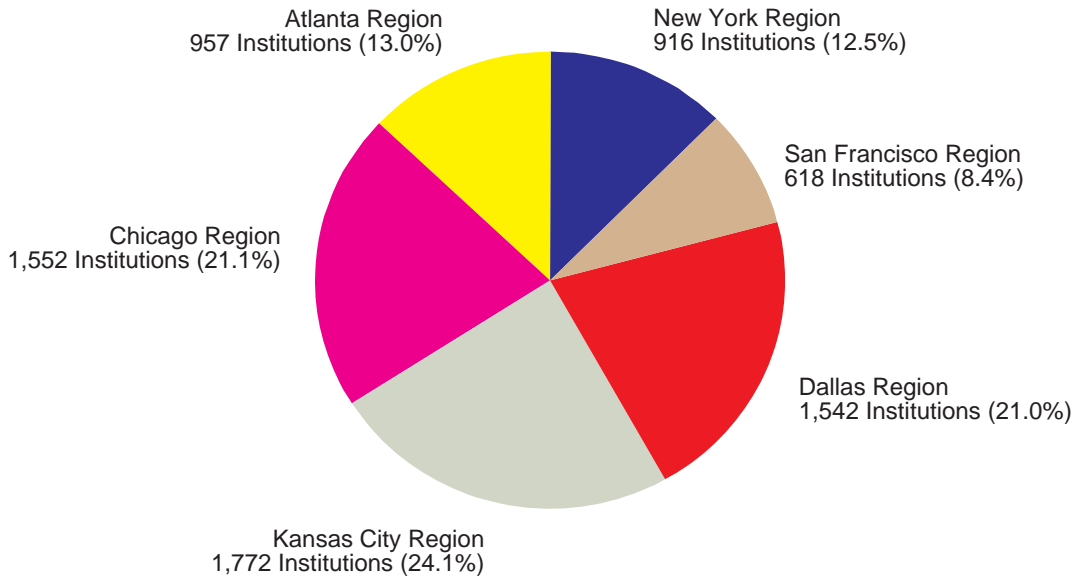

## Geographic Distribution of Industry Assets

December 31, 2011

(\$ Billions)

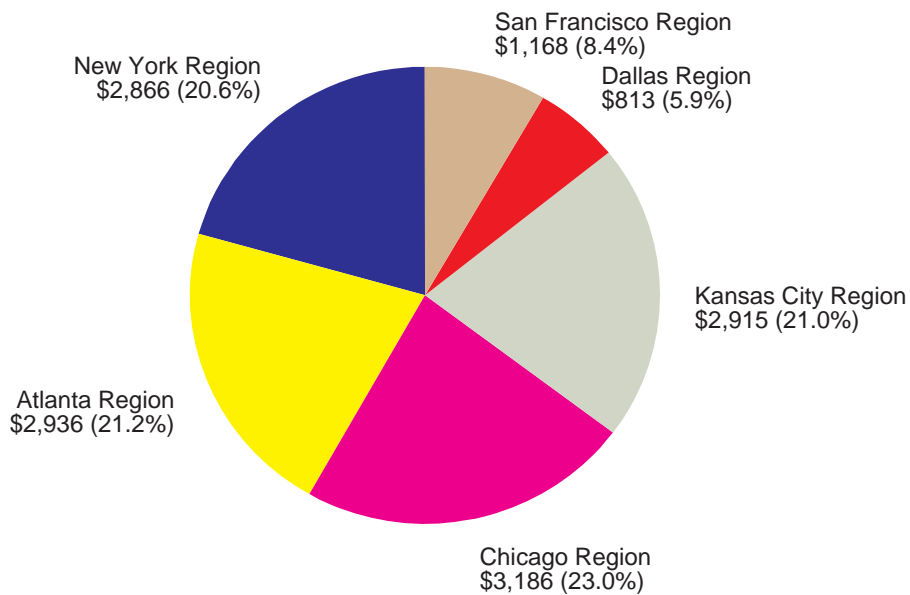

Note: Region is based on location of main office.  
See notes to users for Geographic Region definitions.

## Performance Ratios By Geographic Regions

### Return on Assets (YTD)

December 31, 2011

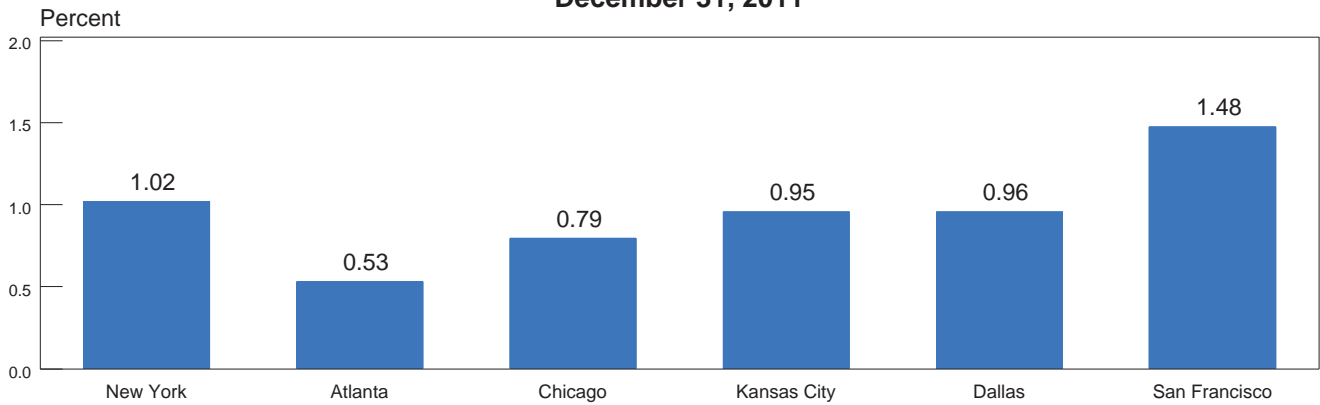

### Net Interest Margins (YTD)

December 31, 2011

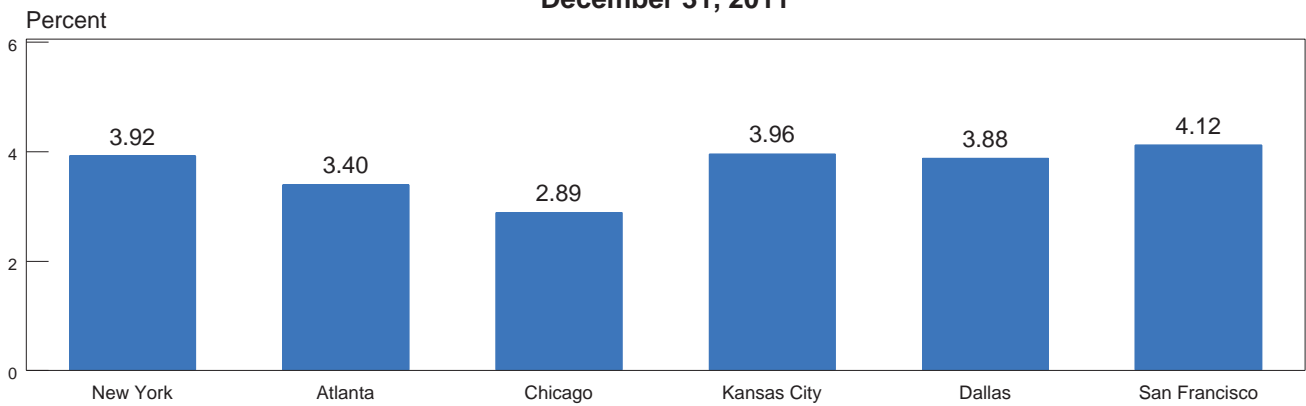

### Noninterest Income to Assets (YTD)

December 31, 2011

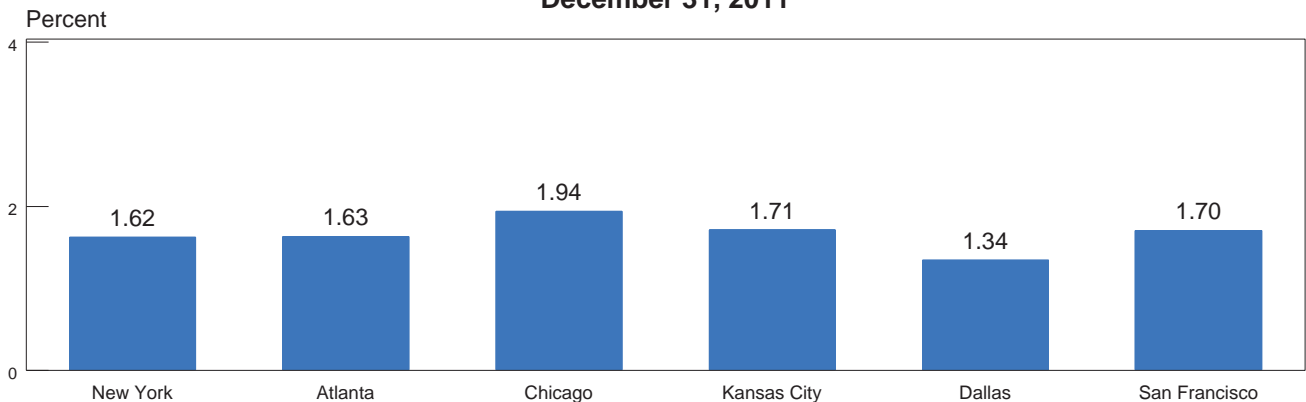

Note: Region is based on location of main office.  
 Note: See notes to users for Geographic Region definitions.

## Performance Ratios By Geographic Region Noninterest Expense to Assets (YTD)

December 31, 2011

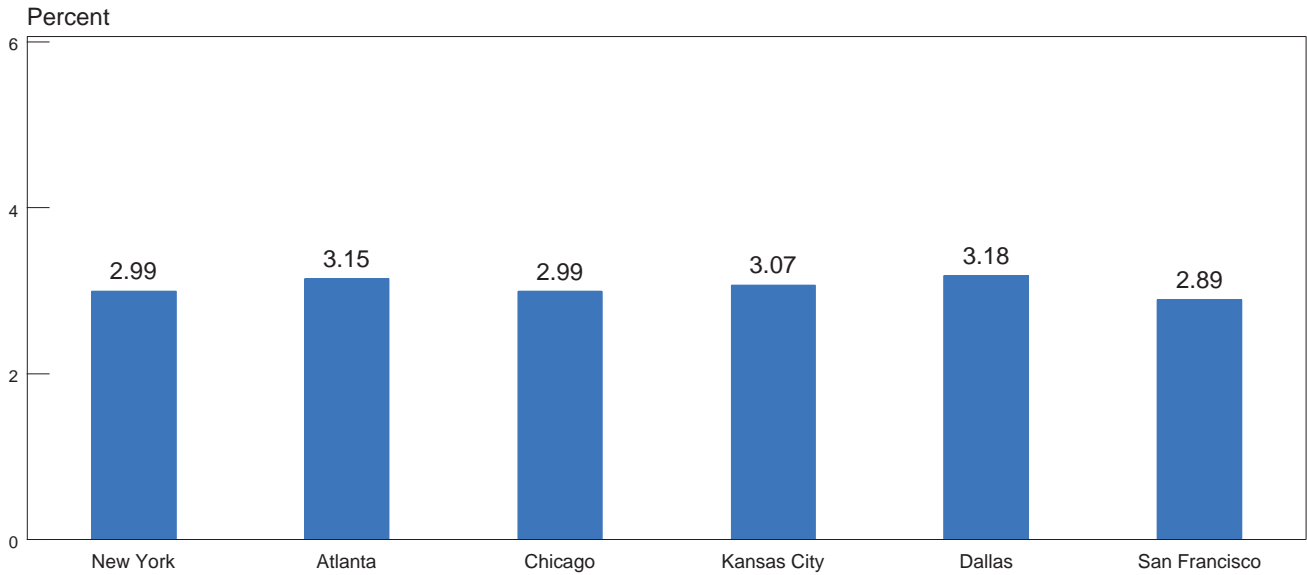

## Net Charge-offs to Loans and Leases (YTD)

December 31, 2011

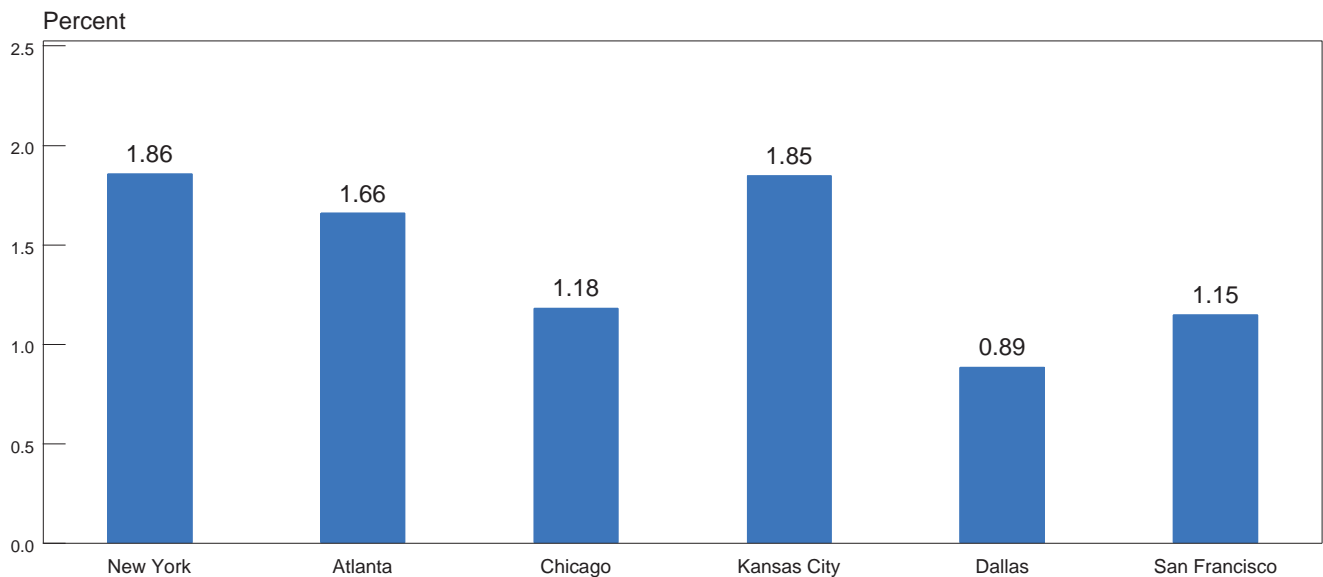

Note: Region is based on location of main office.  
Note: See notes to users for Geographic Region definition.

## Condition Ratios By Geographic Regions

### Loss Allowance To Loans and Leases

December 31, 2011

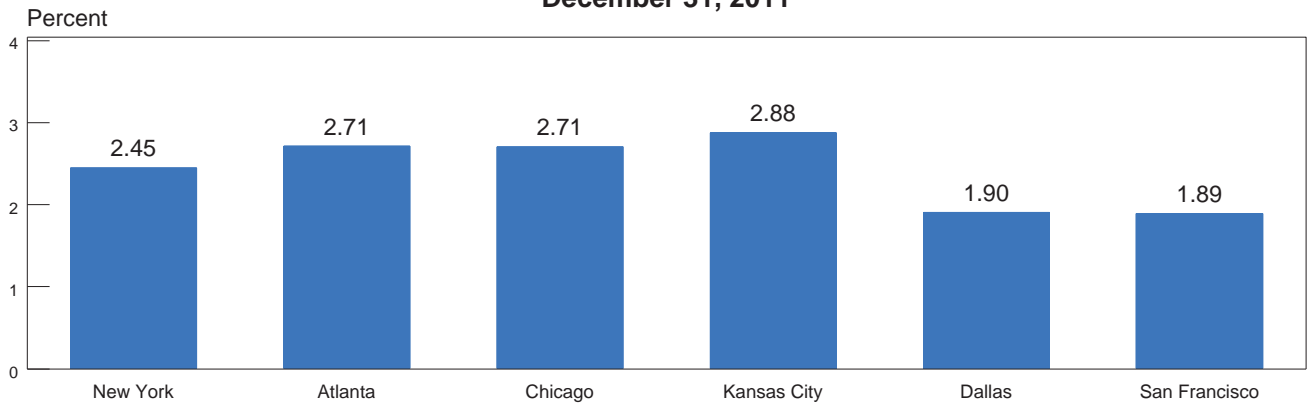

### Noncurrent Assets Plus Other Real Estate Owned To Assets

December 31, 2011

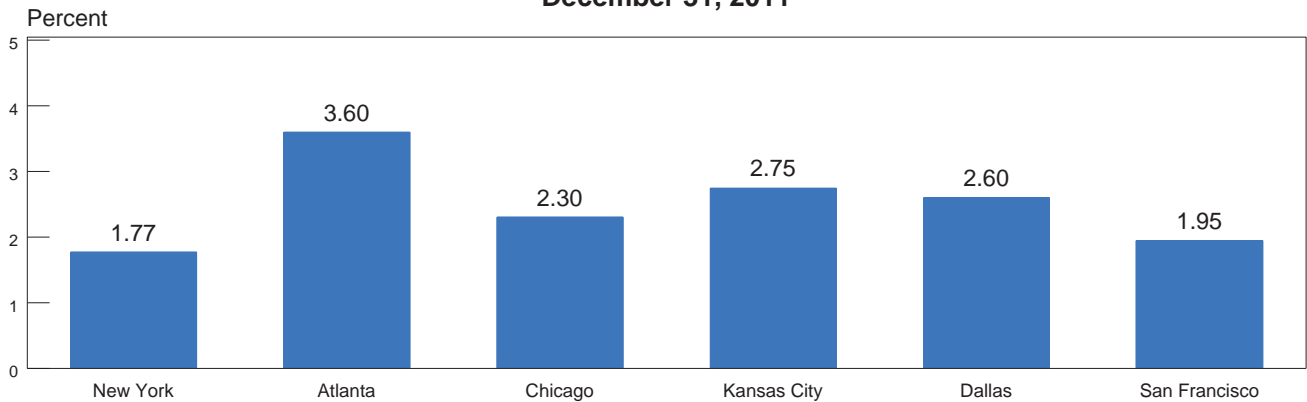

### Core Capital (Leverage) Ratio

December 31, 2011

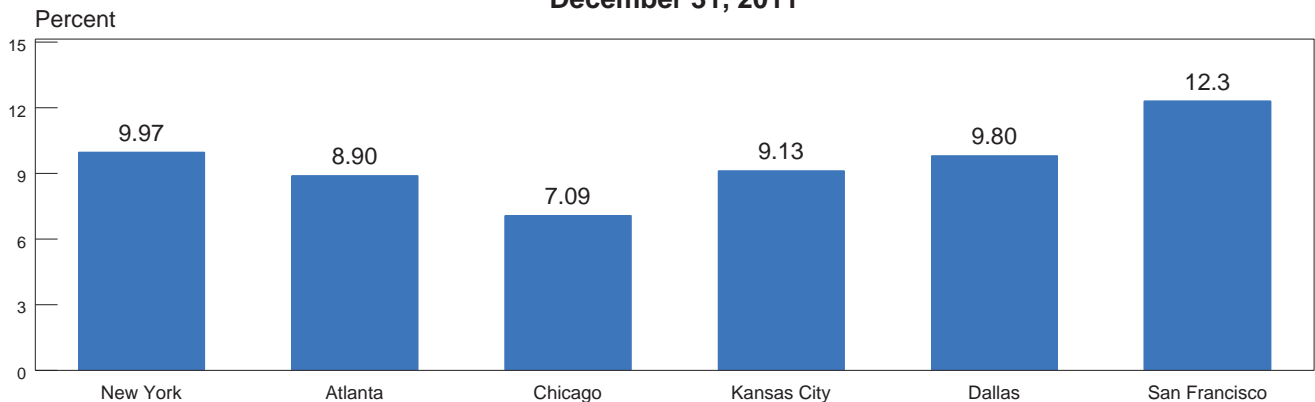

Note: Region is based on location of main office.  
 Note: See notes to users for Geographic Region definitions.



# Deposit Insurance Fund Reserve Ratios

March 31, 2008 - December 31, 2011

Percent of Insured Deposits

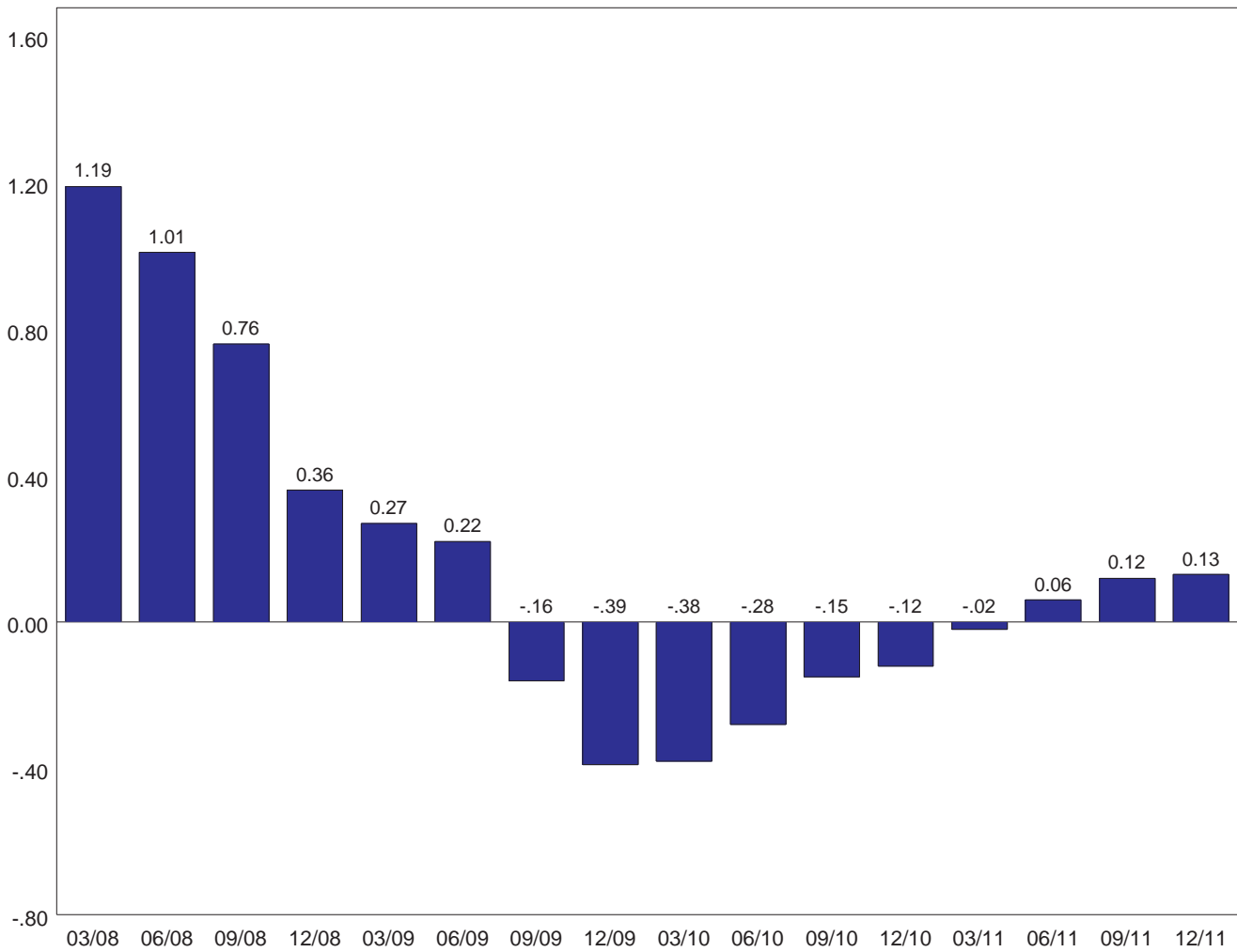

Note: Includes insured branches of foreign banks. 2011 fund balances are unaudited. Insured deposits for prior periods may reflect adjustments.

# U.S. Treasury Yield Curves

December 31, 2010 - December 31, 2011

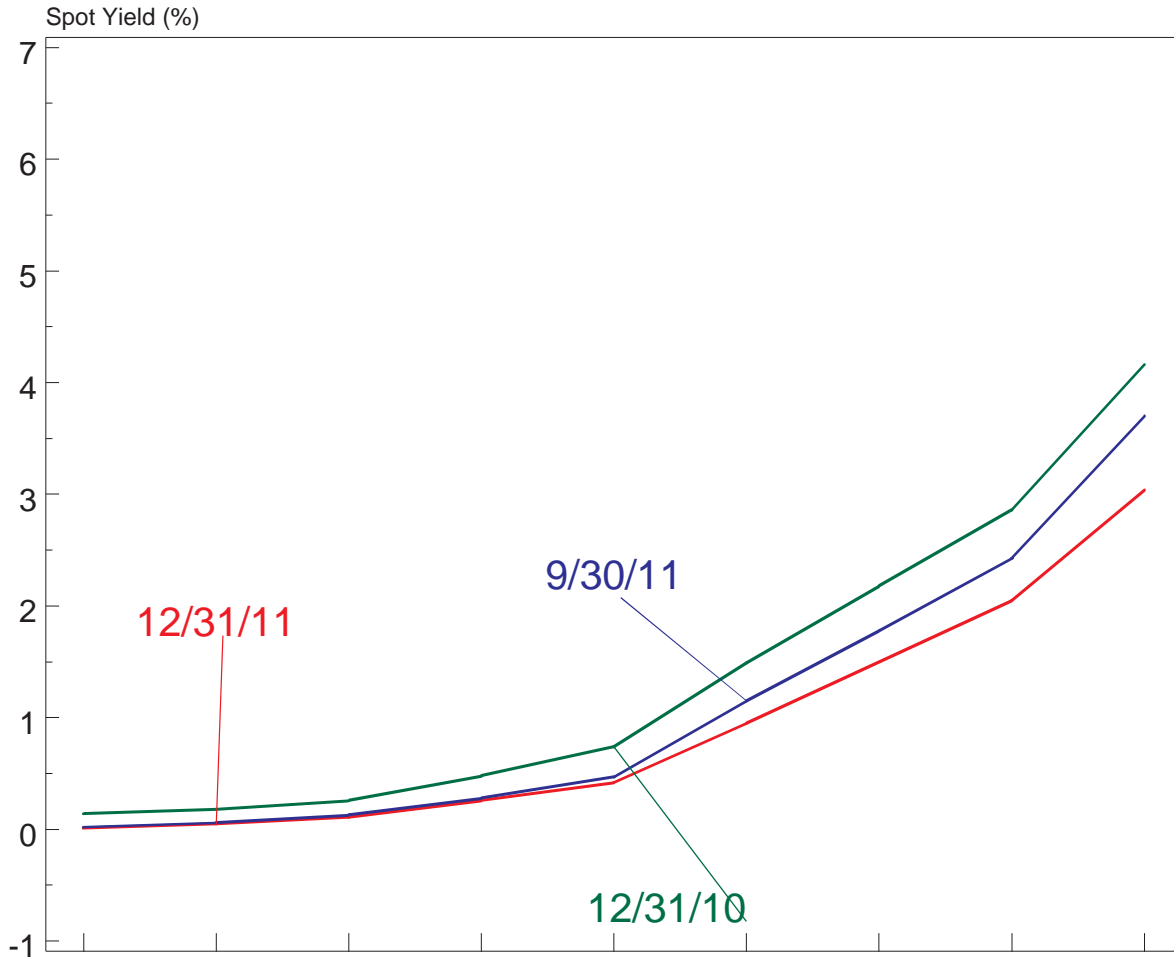

Maturity	3-Month	6-Month	1 Year	2 Year	3 Year	5 Year	7 Year	10 Year	30 Year
12/31/11	0.01	0.05	0.11	0.26	0.42	0.95	1.50	2.05	3.04
9/30/11	0.02	0.06	0.13	0.28	0.47	1.15	1.78	2.43	3.70
6/30/11	0.05	0.10	0.21	0.57	0.95	1.86	2.55	3.21	4.34
3/31/11	0.13	0.17	0.27	0.69	1.16	2.12	2.83	3.46	4.56
12/31/10	0.14	0.18	0.26	0.48	0.74	1.49	2.18	2.86	4.16

Source: Federal Reserve's H.15 Statistical Release. The quarterly average rates shown above represent a 3-month average of the monthly average rates published by the Federal Reserve.

# Capital Category Distribution

December 31, 2011

## DIF-Member Institutions

	Institutions		Assets	
	Number of	Percent of Total	In Billions	Percent of Total
Well Capitalized	7,082	96.3%	\$13,801.0	99.4%
Adequately Capitalized	101	1.4%	\$39.4	0.3%
Undercapitalized	78	1.1%	\$20.7	0.1%
Significantly Undercapitalized	72	1.0%	\$16.0	0.1%
Critically Undercapitalized	24	0.3%	\$6.1	0.0%

Note: Excludes U.S. branches of foreign banks.

## Capital Category Definitions

	Total Risk-Based Capital*		Tier 1 Risk-Based Capital*		Tier 1 Leverage		Tangible Equity
Well Capitalized	>=10%	and	>=6%	and	>=5%		--
Adequately Capitalized	>=8%	and	>=4%	and	>=4%		--
Undercapitalized	>=6%	and	>=3%	and	>=3%		--
Significantly Undercapitalized	<6%	or	<3%	or	<3%	and	>2%
Critically Undercapitalized	--		--		--		<=2%

\*As a percentage of risk-weighted assets

## Composition of Commercial Banks' Noninterest Income

December 31, 2011

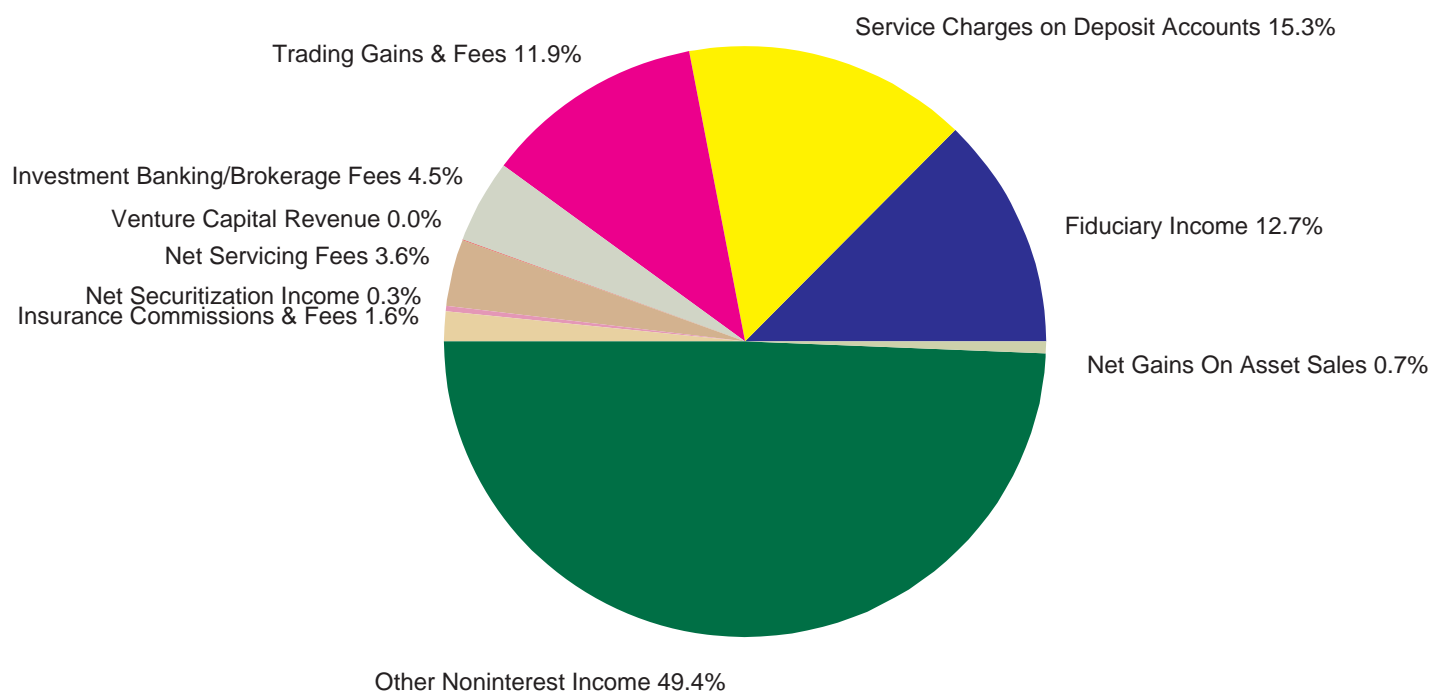

Noninterest Income Source	Noninterest Income \$ Millions	Number of Banks Reporting Non-Zero Balances	Percent of All Banks
Fiduciary Income	\$27,031	1,258	19.8%
Service Charges on Deposit Accounts	\$32,524	6,191	97.4%
Trading Gains & Fees	\$25,312	153	2.4%
Investment Banking/Brokerage Fees	\$9,677	1,680	26.4%
Venture Capital Revenue	\$56	49	0.8%
Net Servicing Fees	\$7,762	1,772	27.9%
Net Securitization Income	\$652	26	0.4%
Insurance Commissions & Fees	\$3,428	2,883	45.4%
Net Gains On Asset Sales			
Net Gains/Losses On Loan Sales	\$4,869	2,242	35.3%
Net Gains/Losses On OREO Sales	-\$4,065	3,918	61.6%
Net Gains/Losses On Sales Of Other Assets	\$587	2,461	38.7%
Other Noninterest Income	\$105,128	6,256	98.4%
<b>Total Noninterest Income</b>	<b>\$212,966</b>	<b>6,279</b>	<b>98.8%</b>

## Commercial Bank Total Securities\*

December 31, 2011

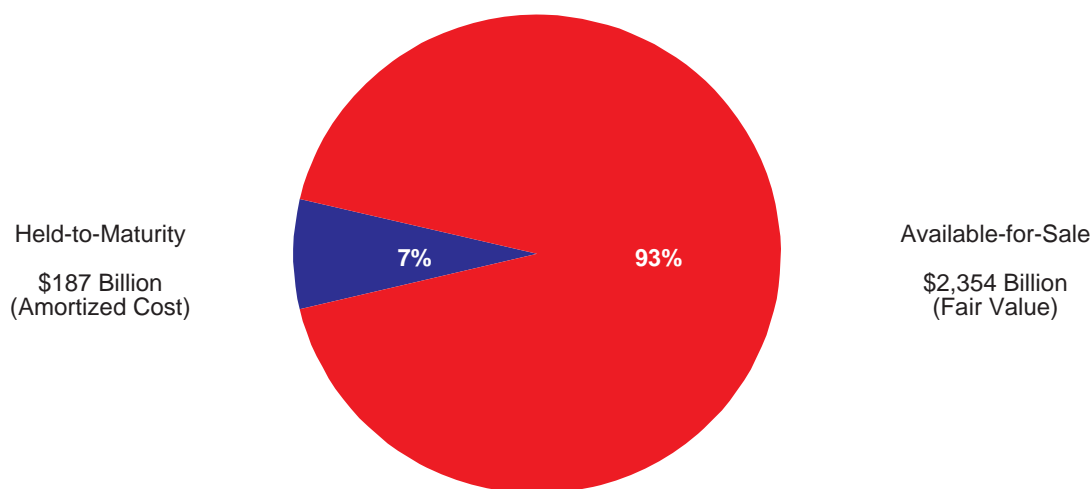

## Commercial Bank Total Securities\*

December 31, 2011

	Held-to-Maturity		Available-for-Sale		Total Securities	Fair Value to Amortized Cost (%)
	Amortized Cost	Fair Value to Amortized Cost (%)	Fair Value	Fair Value to Amortized Cost (%)		
U.S. Government Obligations						
U.S. Treasury	\$5,764	104.6	\$151,553	101.6	\$157,317	101.7
U.S. Government Agencies	478	101.5	13,735	102.9	14,213	102.9
Government Sponsored Enterprises	10,140	101.4	176,214	101.7	186,354	101.7
Mortgage Pass-through Securities	72,588	101.9	737,294	103.6	809,882	103.4
Collateralized Mortgage Obligations	44,019	100.9	505,338	100.6	549,357	100.6
State, County, Municipal Obligations	28,322	103.8	177,914	102.4	206,236	102.6
Asset Backed Securities	2,926	99.0	135,343	99.3	138,269	99.3
Other Debt Securities	22,819	99.4	443,918	101.0	466,737	103.0
Equity Securities	**	**	12,857	112.2	12,857	112.2
<b>Total Securities</b>	<b>\$187,057</b>	<b>101.6</b>	<b>\$2,354,166</b>	<b>101.7</b>	<b>\$2,541,223</b>	<b>101.7</b>
Memoranda***						
Structured Notes	32,499		32,424			99.8

\* Excludes trading account assets.

\*\* Equity Securities are classified as 'Available-for-Sale'.

\*\*\* Structured notes are included in the 'Held-to-Maturity' or 'Available-for-Sale' accounts.

## Commercial Bank Derivatives

2007 - 2011 (Notional Amounts)

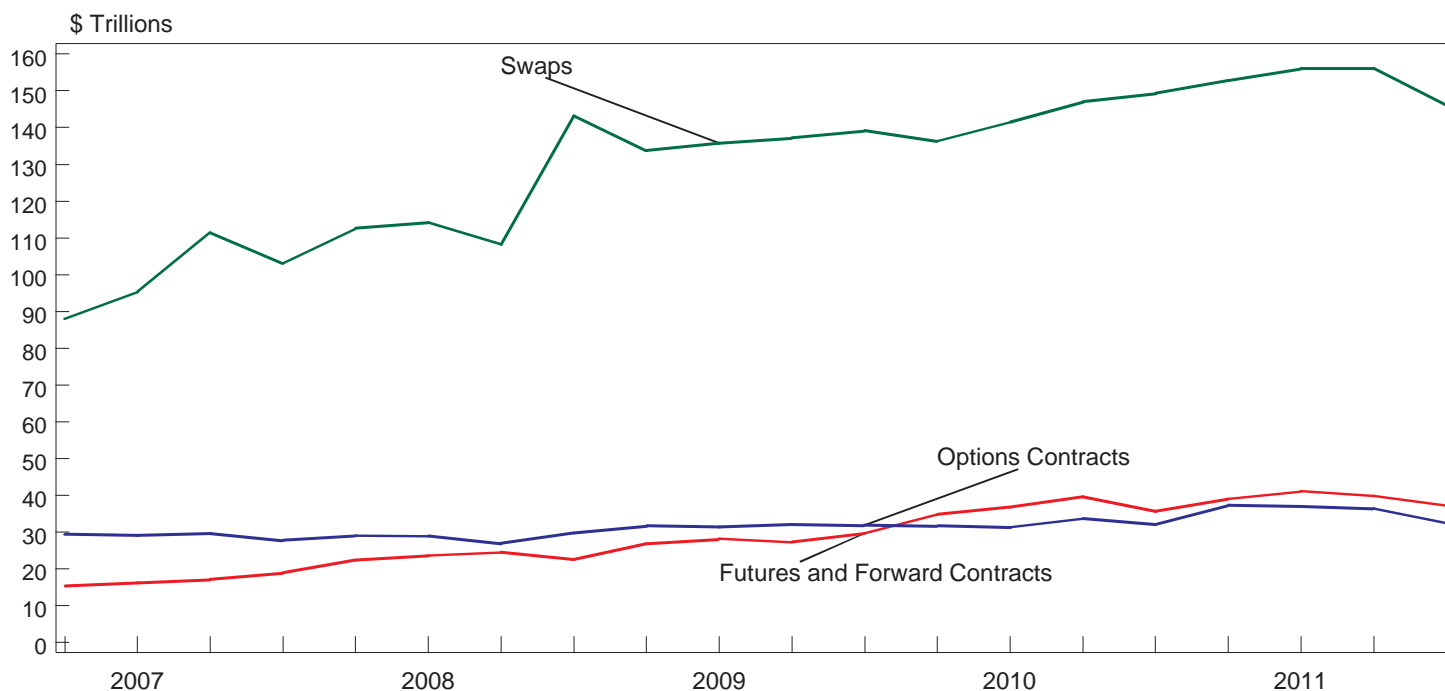

	12/07	12/08	12/09	12/10	3/11	6/11	9/11	12/11
Total Derivatives	\$149,682	\$195,371	\$200,658	\$217,030	\$229,093	\$234,110	\$232,290	\$216,035
(Notional Amounts, in billions of dollars)	0	0	0	0	0	0	0	0
<b>Futures and Forward Contracts</b>	<b>18,866</b>	<b>22,527</b>	<b>29,650</b>	<b>35,635</b>	<b>38,986</b>	<b>41,097</b>	<b>39,791</b>	<b>37,248</b>
Interest rate contracts	9,117	13,762	20,996	24,087	25,902	27,239	25,792	24,468
Foreign exchange rate contracts	9,498	8,528	8,468	11,303	12,800	13,599	13,742	12,542
Other futures and forwards*	251	238	186	245	284	259	257	237
<b>Option Contracts</b>	<b>27,725</b>	<b>29,745</b>	<b>31,882</b>	<b>32,075</b>	<b>37,275</b>	<b>36,958</b>	<b>36,368</b>	<b>32,534</b>
Interest rate options	20,984	23,687	27,166	27,015	29,448	30,754	29,901	27,022
Foreign currency options	4,025	3,563	2,714	3,336	5,944	4,111	3,991	3,364
Other option contracts*	2,716	2,495	2,002	1,724	1,884	2,093	2,476	2,148
<b>Swaps</b>	<b>103,091</b>	<b>143,100</b>	<b>139,127</b>	<b>149,320</b>	<b>152,832</b>	<b>156,054</b>	<b>156,132</b>	<b>146,253</b>
Interest rate swaps	99,376	138,431	133,277	142,379	144,182	146,628	146,415	136,018
Foreign exchange rate swaps	3,092	4,133	5,373	6,351	7,968	8,772	9,062	9,530
Other swaps*	623	535	476	590	681	654	655	705
Memoranda	0	0	0	0	0	0	0	0
Spot Foreign Exchange Contracts	560	699	745	1,013	2,076	1,906	2,488	1,063
Credit Derivatives	15,863	16,029	14,112	14,151	14,900	15,229	15,661	14,759
Number of banks reporting derivatives	956	1,010	1,031	1,069	1,047	1,068	1,087	1,075
Replacement cost of interest rate and foreign exchange rate contracts **	0	0	0	0	0	0	0	0
	1,570	5,765	3,475	3,753	3,242	3,501	5,371	4,980

\* Not reported by banks with less than \$300 million in assets.

\*\* Reflects replacement cost of interest rate and foreign exchange contracts covered by risk-based-capital requirements. Does not include foreign exchange rate contracts with an original maturity of 14 days or less or futures contracts.

## Concentration of Commercial Bank Derivatives\*

Notional Amounts

December 31, 2011

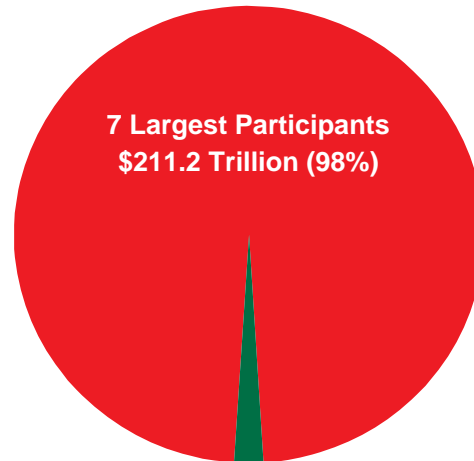

All Other Participants (1068 Banks)  
\$4.8 Trillion (2%)

## Composition of Commercial Bank Derivatives\*

Notional Amounts

December 31, 2011

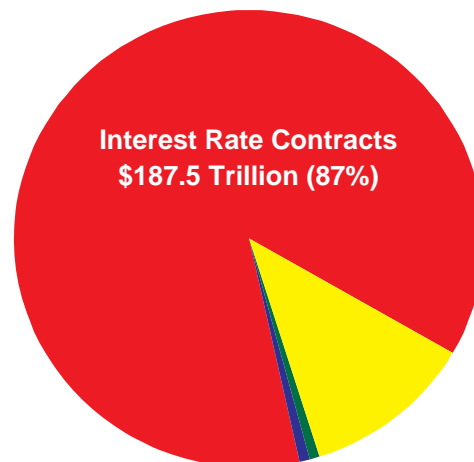

Commodity & Other Contracts  
\$1.5 Trillion (1%)

Equity Derivative Contracts  
\$1.6 Trillion (1%)

Foreign Exchange Contracts  
\$25.4 Trillion (12%)

\*Amounts do not represent either the net market position or the credit exposure of banks' derivative activities. They represent the gross value of all contracts written. Spot foreign exchange contracts of \$996 billion for the seven largest participants and \$67 billion for all others are not included.

## Purpose of Commercial Bank Derivatives\*

### Held for Trading

#### Notional Amounts

December 31, 2011

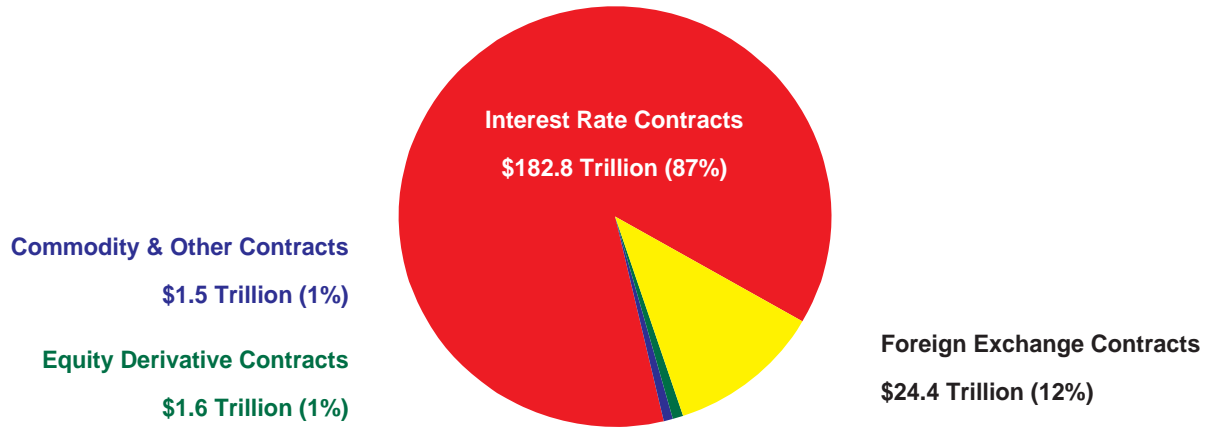

### Not Held for Trading

#### Notional Amounts

December 31, 2011

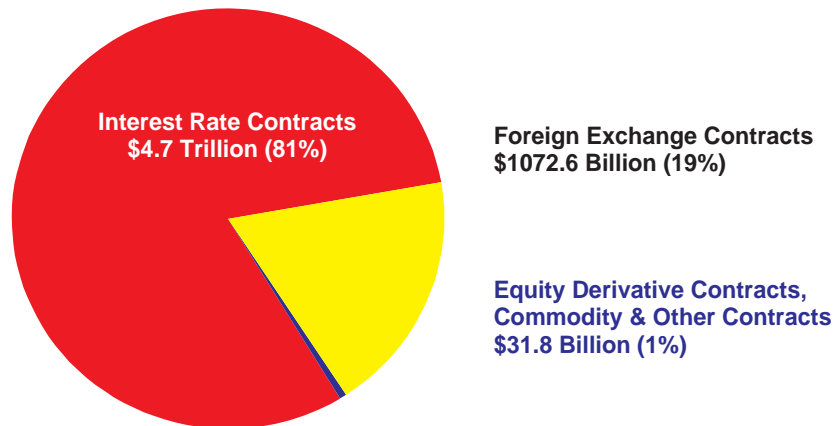

\* Notional amounts do not represent either the net market position or the credit exposure of banks' derivative activities. They represent the gross value of all contracts written. Spot foreign exchange contracts of \$1,063 billion are not included.



## Position of Commercial Bank Derivatives

### Gross Fair Values

December 31, 2011  
(\$ Millions)

### Held for Trading

183 Banks Held Derivative Contracts for Trading  
7 Largest Participants Held 98% of Total (Notional Amount)  
(Marked to Market)

	Interest Rate	Foreign Exchange	Equity Derivatives	Commodity & Other	Total	Net
<b>Seven Largest Participants</b>						
Gross positive fair value	4,287,359	450,888	74,999	48,791	4,862,037	110,000
Gross negative fair value	4,197,173	428,835	73,472	52,556	4,752,037	
<b>All other participants</b>						
Gross positive fair value	48,932	21,398	1,616	1,174	73,121	505
Gross negative fair value	48,859	21,089	1,480	1,188	72,615	
<b>Total</b>						
Gross positive fair value	4,336,291	472,286	76,616	49,965	4,935,158	110,506
Gross negative fair value	4,246,031	449,924	74,953	53,744	4,824,652	

### Held for Purposes Other than Trading

978 Banks Held Derivative Contracts for Purposes Other than Trading  
7 Largest Participants Held 91% of Total (Notional Amount)

	Interest Rate	Foreign Exchange	Equity Derivatives	Commodity & Other	Total	Net
<b>Seven Largest Participants</b>						
Gross positive fair value	133,143	28,771	0	3,338	165,253	3,642
Gross negative fair value	134,048	26,397	68	1,099	161,611	
<b>All other participants</b>						
Gross positive fair value	8,224	1,576	292	24	10,116	895
Gross negative fair value	8,331	618	229	43	9,221	
<b>Total</b>						
Gross positive fair value	141,368	30,347	292	3,362	175,369	4,536
Gross negative fair value	142,379	27,014	298	1,142	170,832	

## Expansion of Commercial Bank Credit Card Lines

2009-2011

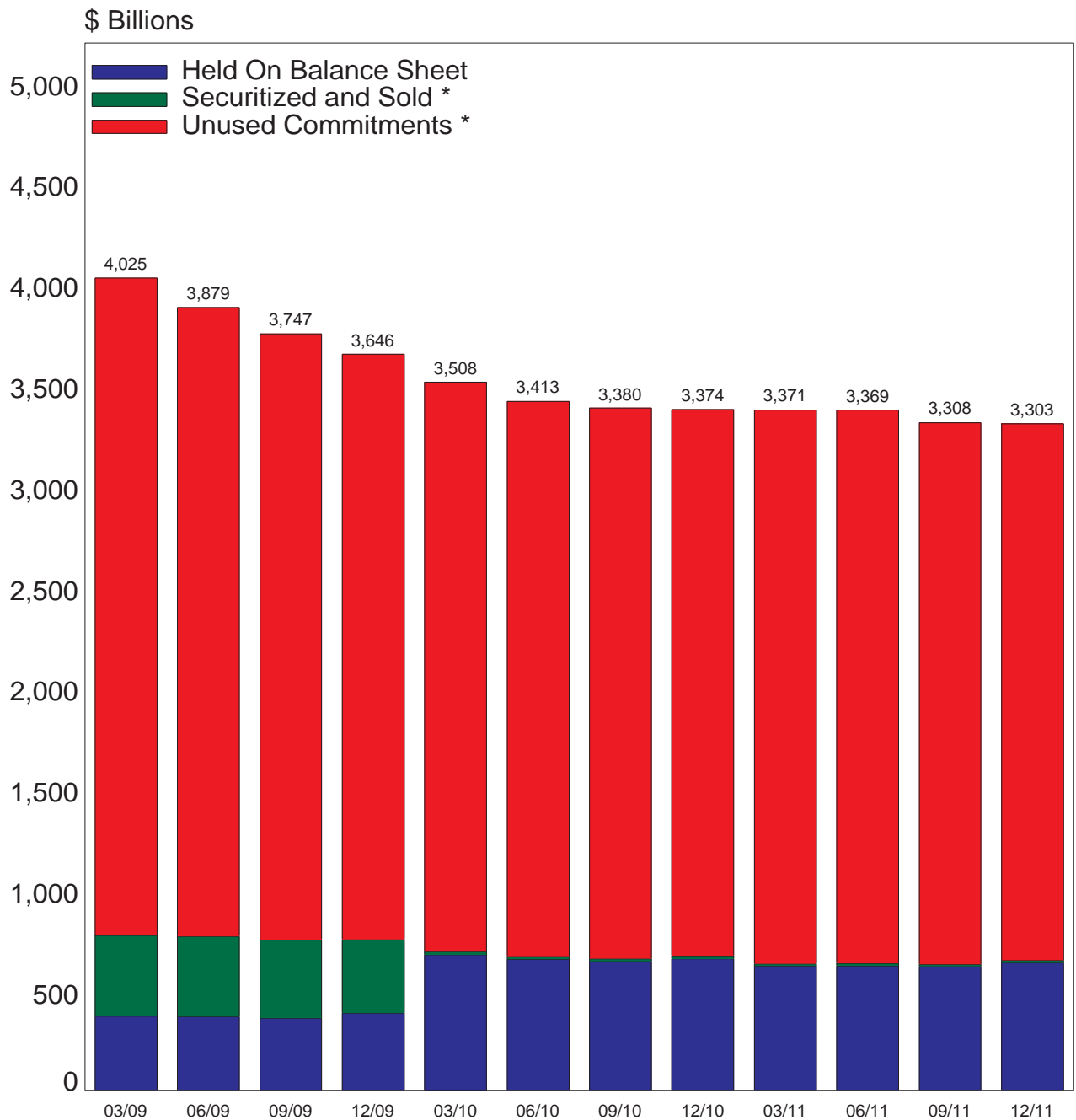

**Loans Outstanding (\$ Billions)**

<b>Held On Balance Sheet</b>	367.4	364.6	356.9	383.7	672.1	649.4	639.0	652.8	615.6	617.8	614.3	632.2
<b>Securitized and Sold *</b>	399.1	397.9	391.4	363.5	16.1	15.5	14.3	13.7	11.6	10.6	10.3	11.8
<b>Unused Commitments *</b>	3,258.6	3,116.5	2,999.2	2,898.9	2,819.7	2,747.8	2,726.7	2,707.6	2,743.6	2,741.0	2,683.8	2,658.7
<b>Total</b>	4,025.1	3,879.0	3,747.5	3,646.1	3,507.9	3,412.7	3,379.9	3,374.1	3,370.9	3,369.4	3,308.5	3,302.7

\* Off-balance-sheet

# Composition of Securitized Assets\*

FDIC-Insured Commercial Banks and State-Chartered Savings Banks

December 31, 2011

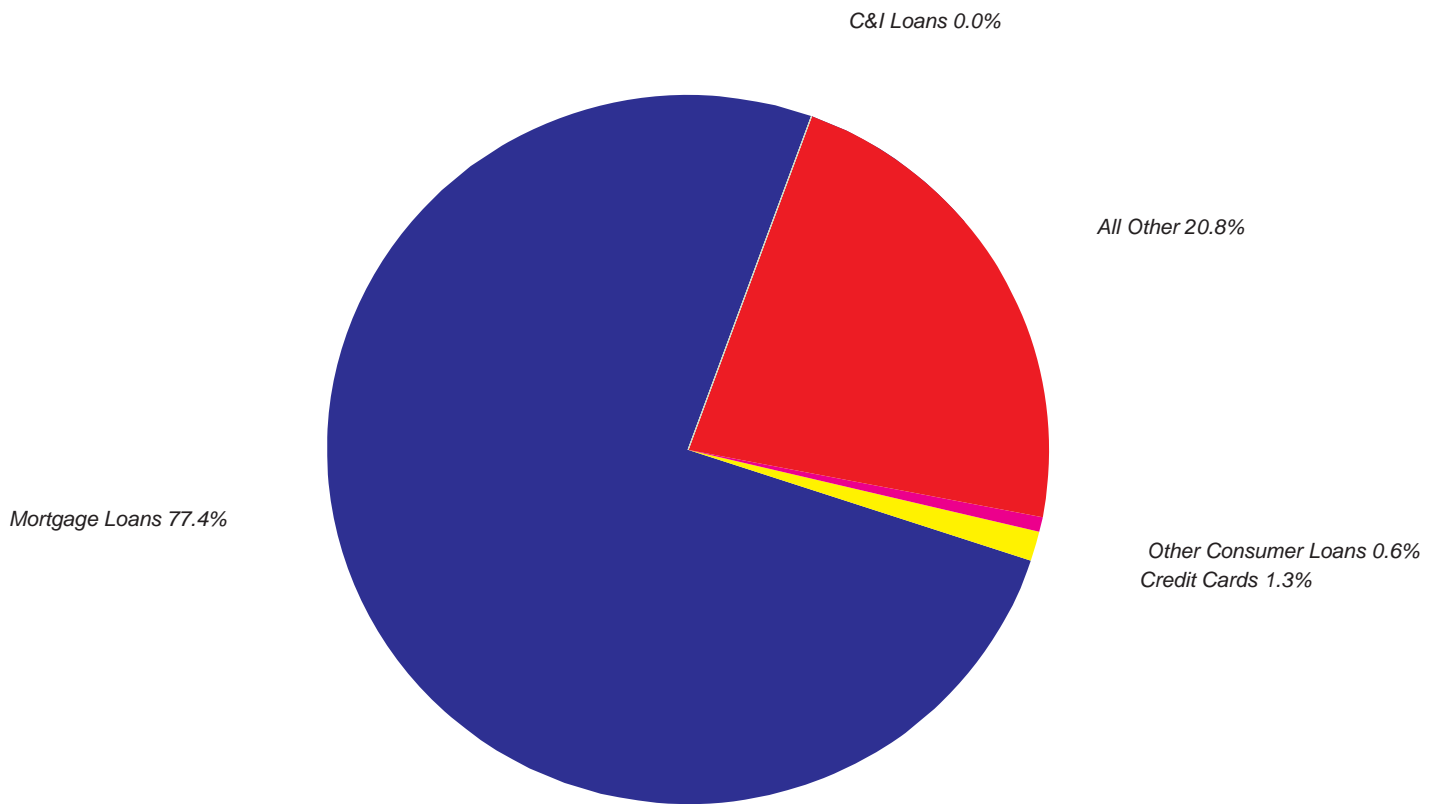

\* Assets securitized and sold with servicing retained or with recourse or other seller-provided credit

# Growth Rates of ARMs and Fixed-Rate Mortgages

2009 - 2011

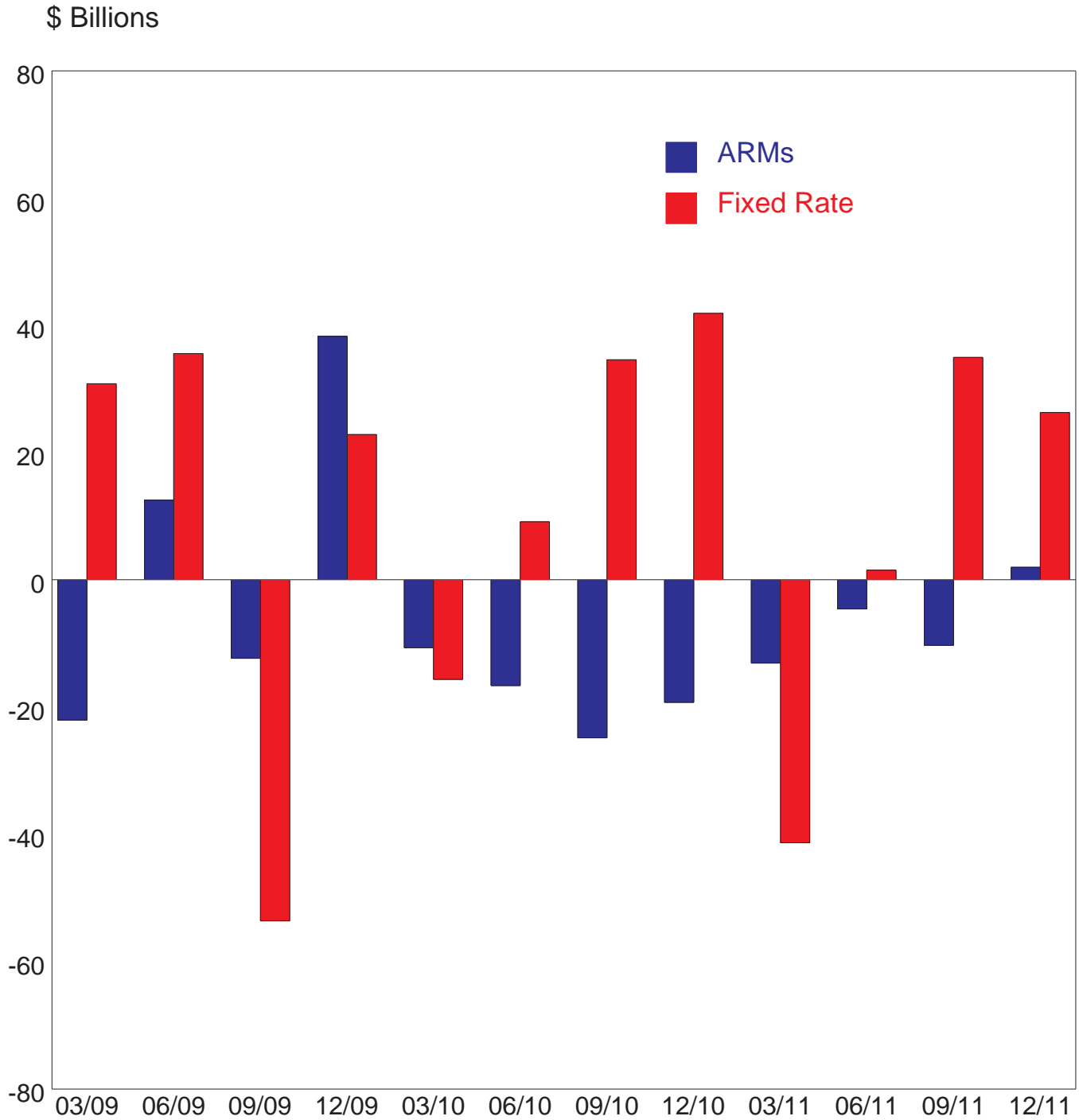

## Assets of Mutual and Stock Savings Institutions

2002 - 2011

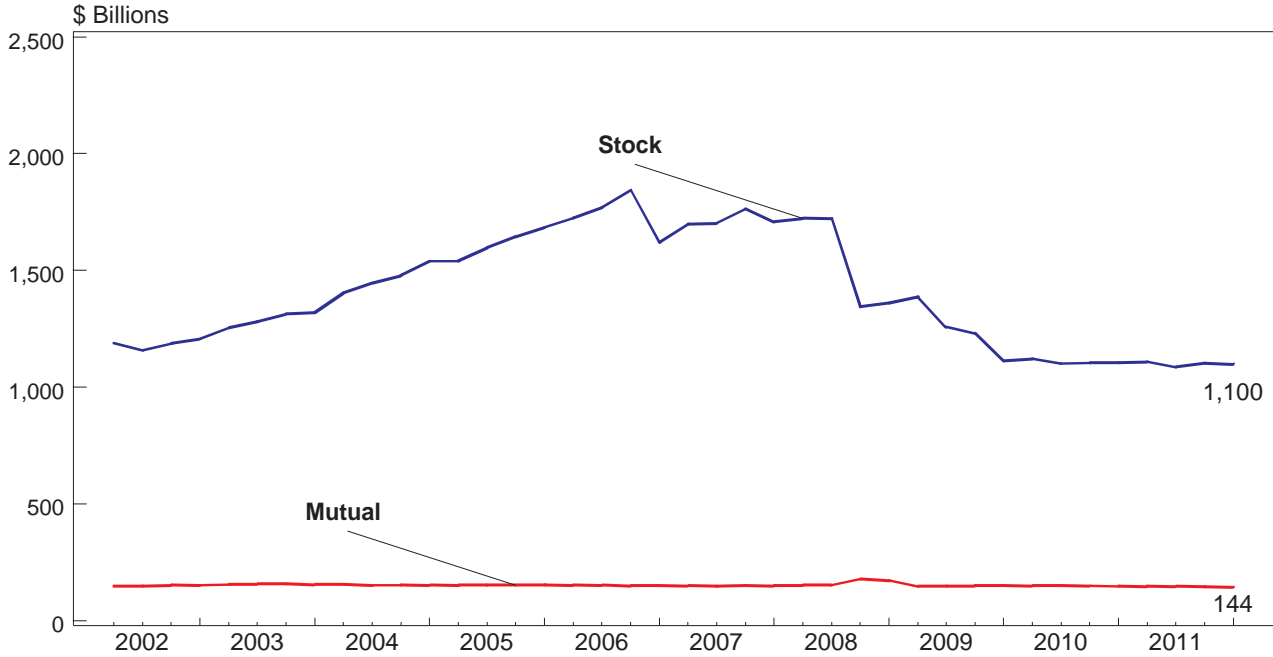

## Number of Mutual and Stock Savings Institutions

2002 - 2011

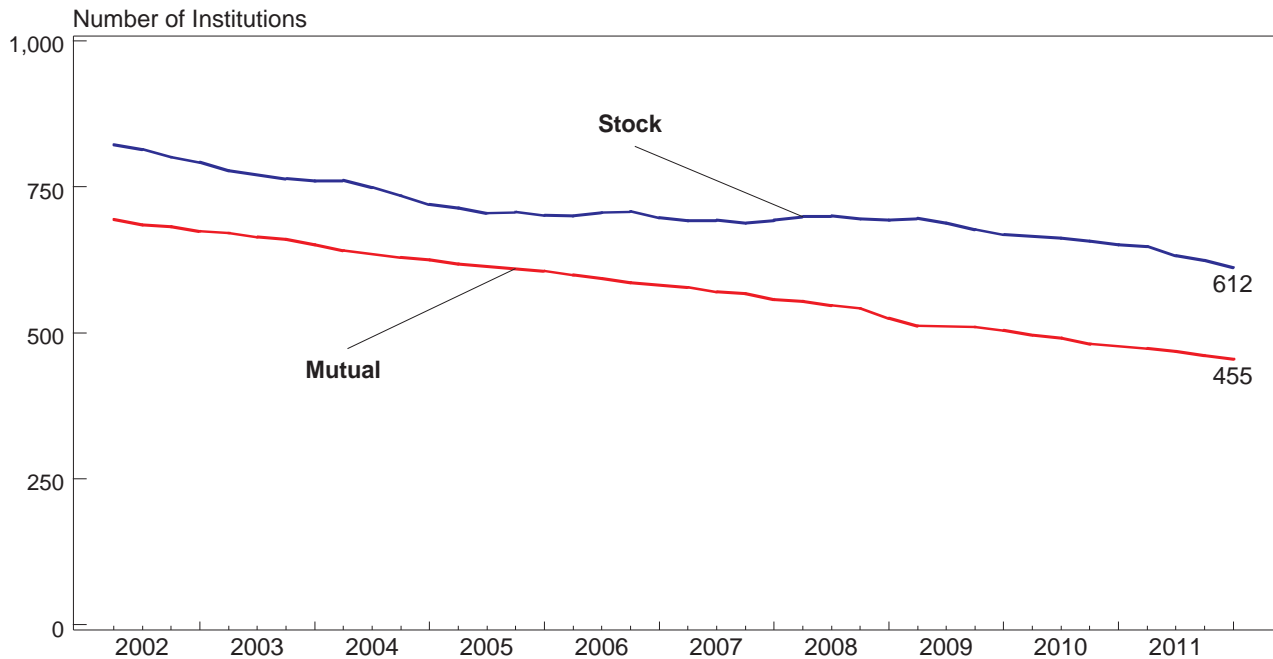

## Quarterly Return on Assets (ROA), Annualized Mutual and Stock Savings Institutions

2002-2011

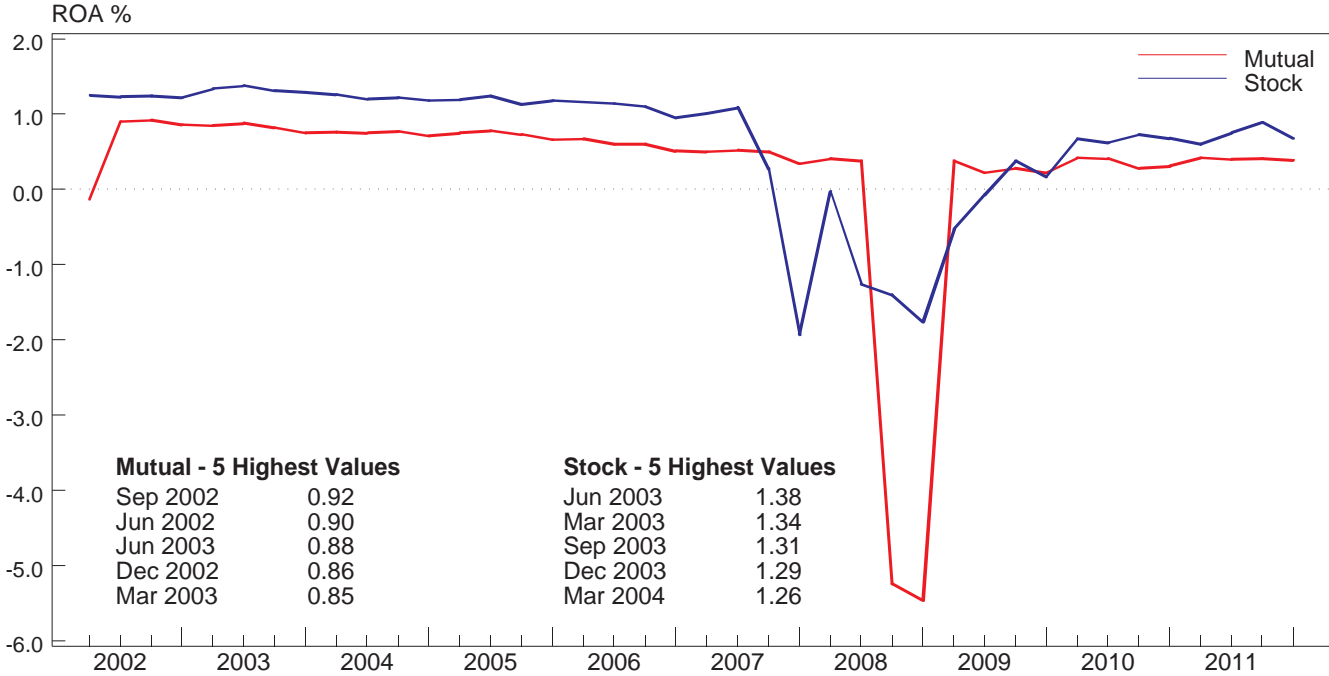

## Quarterly Return on Equity (ROE), Annualized Mutual and Stock Savings Institutions

2002-2011

